CITY EDITION.

The Daily Courier.

PRICE, ONE CENT.

Connellsville's Biggest and Best Newspaper. Sworn Average Daily Circulation Last Week 7,571.

VOL. 14, NO. 219. CONNELLSVILLE, PA. TUESDAY EVENING, JULY 25, 1916. EIGHT PAGES.

22 MEN DIE WHEN GAS EXPLODES IN WATERWORKS TUNNEL UNDER LAKE ERIE AT CLEVELAND, O.

Ten Men in Two Rescue Parties Lose Their Lives in Relief Effort.

LOCK TENDER PROVES HERO

William J. Dolan Gives First Alarm and Drags Two of First Rescue Party to Safety, Then Falls Over Himself; Rescue Apparatus Lacking

By Associated Press.

CLEVELAND, July 25.—Twenty-two men are dead and half a dozen others dying as the result of an explosion of gas in a waterworks tunnel five miles from shore on Lake Erie late last night.

The dead include workmen who were trapped in the tunnel when gas exploded and members of two rescue parties who attempted to save the men first trapped.

Of the dead, 11 were in the force trapped by the explosion. None of these escaped. The first rescue party consisted of seven men. Four of them perished and three were saved. The second rescue party comprised 11 men. Six of these lost their lives and five escaped. The first rescue party saved one of the first relief expedition. No one has yet reached any of the original 11 caught in the workings. Of the eight rescuers who got out alive, two died later; the others may die. Two others who did not go into the tunnel were overcome by fumes.

A third rescue party entered the tunnel at 8.30 and brought out alive Gustave C. Van Duzen, superintendent of water work construction, who headed the second relief force. He may die from his experience. One body also was brought out by the third rescue party. This was a member of the second rescue crew. It had been supposed that Van Duzen had perished.

The tragic fate of the rescurers in the first and second instances was due to the fact that they worked without oxygen helmets which were unavailable. Of those rescued who afterward died no pulmotors were at hand for use in attempting to resuscitate them. This lack of rescue apparatus was roundly condemned by the rescuers and Mayor Harry L. Davis today promised to conduct a rigid investigation of this shortcoming as well as into the catastrophe itself.

The third rescue party was equipped with helmets which had been assembled but nearly 11 hours had elapsed following the explosion before sufficient equipment to fit out the third party was at hand to permit a descent into the tunnel.

The party of workmen caught by the explosion entered the tunnel at 8 o'clock last night. First intimations of the disaster came when William J. Nolan, lock tender in the air chamber at the entrance to the tunnel, heard the dull bomb of an explosion. This was about 9.30 P. M. Dolan was thrown against the door leading from the air chamber into the tunnel. This door was jammed by the blast and deadly fumes poured out almost overcoming Dolan. He finally managed to close it and then releasing the high pressure from the air chamber he opened the door to the crib above and gave the alarm to men at the surface of the lake. Superintendent John Johnson summoned volunteers and led the first rescue party of volunteers down the elevator and into the tunnel. One hundred and fifty feet from the bottom of the shaft they began to stumble, crumple and fall, overcome by fumes. Dolan, who had resumed his post, rushed after them. He saw a flash of light in the darkness. It proved to be Johnson's flashlight, which he still grasped where he had fallen. Dolan dragged him to the bottom of the elevator shaft and went back. Then he collapsed. Others from the crib took the three up the elevator and they were placed aboard boats which had been attracted from shore by rockets.

It was two hours later that Van Duzen, who had been summoned from his home, organized the second rescue party on shore and went to the crib. With his men he descended into the tunnel. His men found Michael Keogh of the first rescue party still alive and dragged him out. They went in again only to suffer the same fate which had befallen the first party. Finally four of them managed to stagger back to safety. The others did not come out until the third rescue party was organized and went after them. It was then that Van Duzen was brought out.

It became known today that work in the tunnel had been suspended three days ago because gas was found. The men sent into the tunnel last night went to work believing the gas had been eliminated.

"We should never have gone into the tunnel last night," said Dolan today. "We never got a report from the chemist whether the place was safe and clear of gas but they said it was all right for us to go.

RESCUERS LEAVE.

PITTSBURG, July 25.—A party of trained rescuers from the Pittsburg station of the Bureau of Mines left here today for Cleveland to assist in relief work in the water works tunnel. They took with them the customary equipment of mine rescue apparatus. H. M. Wildin, engineer in charge of this division, ordered the mine rescue car with its entire crew to hurry from Barnesboro, Pa., to Cleveland with all possible speed. There were six engineers in the party which left here.

DUNBAR SCHOOL HEAD RESIGNS

F. J. McFarland Quits When Board Decides to Build New Building on Speer's Hill.

When the school board of Dunbar last night voted 3 to 2 to build a new high school building on Speer's Hill, near the old frame building, President F. J. McFarland resigned from the board. Peter Johnson was recommended to fill the vacancy but he was not sworn in. Mr. McFarland's resignation was the second since the agitation in the board over the new school.

Mr. McFarland contended that in erecting a new building on the other side of the town, the board was disregarding the purpose of the bond issue of $25,800 voted favorably by the electors some time ago. The voters were asked to vote whether or not the indebtedness of the board should be increased $25,000 "to pay existing indebtedness to repair and enlarge the brick school building now erected in the borough of Dunbar and to equip the same."

Mr. McFarland and Harry Smith held out for an addition to the present brick building, but the majority ruled that a new building should go up on Speer's hill.

TROORER KILLED

New Castle Man Falls From Train; Negro Regiments Riot.

By Associated Press.

EL PASO, July 25.—The body of Melvin Fairweather of Troop F First Pennsylvania cavalry, was found beside the tracks of the El Paso Southern railroad near Camp Stewart this morning. He had been in El Paso last night and, missing the last street car, had jumped on a freight train. His body will be sent to New Castle, Pa., where his parents reside.

A heavy sandstorm swept over Camp Stewart last night, blowing down 300 tents of the Tenth and Sixteenth Regiments and capsing no end of discomfort but no particular damage.

SAN ANTONIO, July 25.—The rioting of certain members of the Eighth Illinois infantry, composed of negroes, and the alleged shirking of the whole equads of the First Illinois brigade on a practice march yesterday were the topics of much comment today.

Negro guardsmen said that slurs cast on them by whites, both civilian and military, led to the attack by Herbert Henne. Some of them chased Henne from his automobile into a saloon where he defended himself until a provost guard of regulars arrived and fired on the militiamen, slightly wounding three of them. The incident is regarded as closed except for trial of the actual culprits.

ACCIDENT ON HILL

Cadillac Eight Skids Coming Down Summit Incline; Driver Hurt.

Skidding while coming down the Summit hill, about a quarter of a mile beyond Hopwood, a Cadillac Eight automobile driven by G. T. Buchanan of Indiana, Pa., swerved around on the road, struck a rock and overturned. Mr. Buchanan, his wife, daughter and son were pinned beneath it but none was seriously hurt. The car was descending the hill slowly when it began to skid on the slippery hill. Applying his brakes, the driver found that they had not been equalized, so that one wheel was locked and the other still turning. This caused the machine to swerve and finally turn turtle. The fact that the top was up saved the occupants from serious injury. Mr. Buchanan was cut and bruised sufficiently to require the attention of a Uniontown physician.

Shortage of Power.

On account of machine trouble at the West Penn power house this morning there was a shortage of power up until about 8.30. To avoid shutting down the car service entirely two-thirds of the cars were operated up until that time.

Slide Blocks Tracks.

A Western Maryland train, No. 2, was forced to make a detour this morning and came in over the Baltimore and Ohio tracks. A land slide close to Indian Creek was the cause.

Going to Guard.

Dr. and Mrs. G. W. Gallagher and Miss Sarah Gallagher, accompanied by Captain Lloyd Johnston, will leave tomorrow for Guard, Md., where they will spend two weeks in camp.

Many Contribute.

Two hundred Uniontown people have contributed toward a fund to buy a motor ambulance for the Uniontown Hospital.

TENTH MOVES ITS CAMP; ALL STATE TROOPS TOGETHER

New Location at Camp Stewart Superior to Old One; Moving is Not Hard.

BOYS GETTING READING MATTER

Express Thanks to Mrs. Victoria May Balsley, Mrs. O. R. Herwick and James Readine; "Monk" Moser's Box Arrives at Camp Entirely Empty

By O. R. Herwick, Staff Correspondent.

CAMP PERSHING, El Paso, July 22. The Tenth broke camp at daybreak today and by noon-time expect to be in their new quarters at Camp Stewart about five miles from here. The change is made to quarter all Pennsylvania troops together and will be permanent until the boys are sent out for service or returned home.

It is understood the location is superior to the present one in that the ground is not rocky and is lacking the cactus growth the boys had to combat here. The soil is loam covered with about four inches of sand and tent stakes are said to be easily driven. The boys do not relish the moving but we expect things to be better once we are located. The wagons were placed last night and partly loaded.

The boys turned out by the hundreds for a farewell trip to El Paso last night. The street cars do not run to within two or three miles of the new camp and everybody wanted to take a farewell peep at El Paso. The truck we went to town on was loaded to overflowing. Never were there more men crowded into one of them. There were 106 on the one we rode.

Today is election day in El Paso and last night was a big night. The candidates were out with bands and automobiles and things were surely lively. We visited several of the small parks, which were beautiful with their flowers and soft grass. The grass is different from that in Pennsylvania. It is so thick that it feels like walking on extremely heavily padded carpet. The boys remarked that they would like to have it in camp to sleep on. The residents turn out by the hundreds in the evening and romp on the velvety surface. There was a band concert on one of the pavilions, but the band was not very good. Couldn't hold a candle to the Connellsville Military Band.

The boys are indebted to Mrs. Victoria May Balsley for some excellent reading matter. Mrs. O. R. Herwick and James Readine also contributed to our library.

A tent used for special purposes was blown over yesterday by one of the miniature whirlwinds that visit us frequently. Several of the boys were in it at the time and it was very amusing to watch them trying to get out from under the mess.

Camp limits have been established and some of the boys are confined to them for misconduct. George Gibson and George Broad have been given a week in bounds. They have discovered they are in the army now.

Lieutenant Colonel Kruger had the band out for an hour this morning giving them some drill instructions. He is getting the Tenth up to regular army stuff rapidly.

Buck Smith and Bert Richey are getting quite a reputation as cooks. They have visitors almost every day who want a good meal.

Thunder storms have been numerous in this section but they have all missed our camp.

The Company D boys were treated to peach pie yesterday. Something unusual in the army but the boys like it.

Troop trains still continue to arrive daily. When the boys see them coming they say: "More d——— fools." They are disappointed because they expected action here.

"Dink" Glenn's girl sent him a night cap and it took him two days to find out which was the front of the thing.

Homer Moser got a box yesterday—box is all there was, too. It had been broken open in transit and "Monk" is still wondering what it contained.

Some of the boys visited the park the other evening where there is a fountain containing several large alligators, turtles and fish. "Fat" Bath wanted to get in with them and examine them. He said he wasn't afraid of anything after sleeping on the desert for a week.

Dave Randolph has quite a nose for lemonade. He can smell it a mile. Every time the boys of the hospital corps make some Dave immediately appears.

Jimmy Darr and Dewey Miller have been heard from and have the following experience to relate:

"After leaving our 'home' at El Paso we came as you know to Marathon. Here Colonel Coulter decided to send us two—Darr and Miller—for Villa, so he detailed Company M to accompany us to the interior. We proceeded first to Boquillas, and are still here.

"The trip from Marathon was very, very rough and by the time we reached here, 98 miles the way the crow flies, but 1,000,000 the way the trucks came, we were thirsty, hungry and weak. But we dared not give up our chase, so we proceeded living on hardtack and salt horse. By the way, we have been living on water for three days now—and even it is thin. Here's two for Buck and Bert, believe us.

Continued on Page Two.

GERMANS ADMIT RUSSIAN GAINS

Russians Penetrate German First Line and Make Small Advance in Turkey.

By Associated Press.

BERLIN, July 25.—Russian troops succeeded in penetrating the German first line on a small part of the front defended by the troops under command of General von Linsingen, according to the official statement issued today by the German army headquarters staff.

RUSSIANS PUSH TURKS BACK.

PETROGRAD, July 25.—Some Russian detachments already have reached positions about 10 miles from the Turkish fortified town of Serzingan in Armenia, says the Russian official statement given out here today.

ALLIED ATTACK FAILS.

BERLIN, July 25.—An English and French combined attack made yesterday north of the river Somme, in France, says the official statement issued today by German headquarters, broke down.

BRITISH CLAIM GAINS.

LONDON, July 25.—British troops have taken the greater part of the village of Pozieres, says the British official statement issued this afternoon. The Germans brought up reinforcements of infantry and guns but the counter attacks everywhere, the statement adds, were repulsed by the British.

FOOD SUPPLY GOOD.

THE HAGUE, July 25.—Diplomatic representatives in Berlin of the neutral powers have been taken by the German officials on a trip to the country and shown the harvest situation. A paragraph in the German newspapers dealing with this tour of inspection says:

"It is assumed they gained the conviction that the plan of our enemies to starve us out will fail again this year. Some representatives were even surprised at the remarkably favorable outlook." According to the Campus, a German technical newspaper of Dresden, the technical high school in that city is heated electrically from a power house and potatoes planted on the building have resulted in an excellent crop.

KOENIG EXPLAINS

Deutschland Commander Says Delay is Not Due to Fear.

By Associated Press.

BALTIMORE, July 25.—"Circumstances and conditions over which we have no control are keeping us in Baltimore. There is no cause for alarm from any source. At the proper time, we will get away; there is a time for everything."

Thus did Captain Paul Koenig, commander of the German merchant submarine Deutschland, explain his presence in Baltimore today when asked what is delaying his sailing. What these "circumstances and conditions" are, Captain Koenig would not even hint. He laughed heartily when asked if he felt a sense of uneasiness as the time draws nearer for his departure on his perilous voyage.

"What is there to fear?" he replied. "The ocean is big and deep."

SENTENCES IMPOSED

James D. Shaw Gets Costs for "Smacking Wife.

Special to The Courier.

UNIONTOWN, July 25.—Pleas of guilty were entered before Judge E. H. Reppert and sentences imposed as follows:

George Cain, assault and battery upon his wife in Connellsville; sentenced to pay the costs.

James D. Shaw, assault and battery upon his wife in Connellsville; sentenced to pay the costs. Shaw told the court that he came home from work and found his wife "full of liquor" and supper not ready and he "smacked her."

POET IS BURIED.

Funeral of James Whitcomb Riley Viewed by Large Crowds.

By Associated Press.

INDIANAPOLIS, July 25.—The funeral of the Indiana poet, James Whitcomb Riley, was held at his home on Lockerbie street today. The simple services were attended by relatives and a few of his most intimate friends only.

The funeral was private but the placing of the body in a vault in Crown Hill cemetery here was public and large crowds assembled near the vault to see the last ceremonies.

Buys Altman Hotel.

W. H. Farnsworth of Turtle Creek until recently proprietor of the Queen Mahoney Hotel at Somerset, has purchased the Altman Hotel at Uniontown from Bartley McManus.

Weather Forecast

Partly cloudy tonight and Wednesday, is the noon weather forecast for Western Pennsylvania.

Temperature Record

	1916	1915
Maximum	90	85
Minimum	70	58
Mean	80	72

The Yough river dropped from 1.60 to 1.55 feet during the night.

LOCAL MAN HELPS GIVE GERMAN SAILORS NEW VIEW OF U. S. FEELING

When members of the crew of the merchant submarine Deutschland get back to Germany they will tell their fellow countrymen that they are all wrong in their idea that sentiment in the United States is against Germany in the war. Judging from what they saw and heard during their stay in Baltimore, the submarine sailors say, Americans are fair and always ready to recognize a big achievement, no matter who is responsible for it. One of those who assisted in getting the German sailors straight about Americans was John T. Wessel, manager of the Connellsville Drug Company, who returned Tuesday from a vacation trip to Baltimore and other points.

It was through Mr. Wessel that the German sailors were induced to participate in the parade during the Elks' convention. He knew Captain Finch, commander of another German vessel interned at Baltimore and through his influence the members of the crew of the Deutschland were induced to ride in a big automobile parade. Everywhere they were greeted with acclaim. Tony Born, chief engineer of the Deutschland, who subsequently became fast friends with Mr. Wessel, was amazed.

"Why," he said, "if this is any criterion, the folks at home are all wrong about Americans being against Germany."

When he and the local druggist parted, Tony presented his friend with the cap he had worn in the memorable voyage across the Atlantic. It is one of Mr. Wessel's most prized possessions. He also has pictures of the crew, the submarine and Captain Koenig, as well as a photograph of Edward Mitterer, wireless operator of the Deutschland. Since leaving Baltimore, Mr. Wessel has received several letters from Tony Born.

DUNBAR TO FRONT IN MOVIE WORLD

Two Former Residents Now Making Good in Films; Child Actor a Hit.

Two former residents of Dunbar are making good in the movies, according to letters received by their relatives. They are Robert Nelson, and his nephew, John Kenney, the 10 year old son of Mr. and Mrs. James Kenney of Cleveland. Master John Kenney was born at Dunbar, the family residing there up until about two years ago, when they left for Cleveland, in which city he made his screen debut. He is said by his friends to be a very beautiful boy, the type suited for a successful depiction of child parts.

He has begun a twelve weeks' film work. The play in which the child-actor is now appearing is "Puss in Boots." The second one to be filmed will be "Babes in the Woods." Master John with Edith May Wells, will dance the four step, fox trot and polka for the films, this being the first child dancing to be photographed for the screen. The child is a wonderful dancer, having taken instructions from one of the world's foremost teachers.

Last week Master John played at the Lyceum theatre, Cleveland.

Robert Nelson plays with a stock company and also poses for the Reserve Film Company.

WILL TAKE TRUCK ALONG

Firemen to Have Apparatus With Them at Glassport Convention.

The New Haven Hose Company will take part of the city's fire fighting apparatus to the Glassport convention next month, permission having been granted by council last night. The motor truck which was made out of the old East Side wagon by mounting it on a Pope Hartford auto chassis will be delivered by the Uniontown wagonmakers some time this week and this will be taken to the convention.

Council readily granted the permission as by convention time, the new hook and ladder truck will be here, so that even if one truck is permitted to go to Glassport, there will still be enough apparatus at home to furnish ample fire protection.

A delegation from the volunteer firemen asked council's permission to use the apparatus at the meeting last night.

NEW CITY ASSESSOR

J. J. Donnelly Elected By Council to Succeed R. C. Thomas.

J. J. Donnelly of Green street was last night elected city assessor. His selection was unanimous, there being no other applicant for the position. He will hold office for a year at a salary of $300. R. C. Thomas held the position last year.

Under the Clark act, the city assessor is paid $500 a year when he is required to make the triennial city assessment but in other years the salary is only $300.

The city assessor is required to keep tab on transfers of property and to make assessments upon buildings erected since the last city assessment was made. There is a good deal of this work to be done at all times.

POISONED BY THORN.

A. E. Wagner Suffers Painful Injury at Picnic.

A. E. Wagoner of Main street, West Side, is a victim of blood poisoning of the hand caused from running a thorn into his finger last Wednesday while attending the First Presbyterian Church picnic at Blackstone's Grove.

Although the hand is badly swollen, Mr. Wagoner's condition is not serious.

Epidemic on Increase.

NEW YORK, July 25.—Deaths and new cases increased today in the epidemic of infantile paralysis. During the 24 hours ending at 10 A. M. 38 children were killed by the disease and 150 stricken.

Leaves Hospital.

Mrs. Louis Alpern of Uniontown who underwent an operation at the hospital in that city, has been removed to her home. Mrs. Alpern is a daughter of Mr. and Mrs. H. Goldstone of this city.

MRS. KNOX GETS DECREE

Divorce is Granted to Local Woman by Court Today.

A decree was handed down by Judge J. Q. Van Swearingen at Uniontown this morning granting a divorce to Mrs. Helen M. Knox, daughter of Mr. and Mrs. F. E. Markell of Connellsville, from Herbert Knox of Polk, Pa. They were married at Connellsville May 12, 1903, and have one daughter, 11 years old. Mrs. Knox alleged that her husband deserted her at Pittsburg on February 15, 1914.

Mr. Knox indicated an intention to contest the divorce when he filed an answer to the suit but neither he nor his attorney appeared at the hearing when testimony was taken by Attorney John Duggan in the Title & Trust Building here last Friday.

It was brought out in the testimony that F. E. Markell, father of Mrs. Knox, has assisted Mr. Knox financially, endorsing notes totaling between $15,000 and $20,000. Mr. Markell testified that he had lost about $10,000 on these notes. Mrs. Knox testified that her husband had remained in hiding from her and had never tried to communicate with her.

REAL VALUES RATE BASIS

For Service by Water Companies is a Ruling by Service Commission.

A decision was handed down by the Public Service Commission on Saturday in a complaint against the Beaver Valley Water Company, which if it stands, means that the real values of a public service corporation's plant may become the standard for fixing rates.

The company claimed its plant worth $2,593,361. The commission found it to be only $985,000. The company claimed a gross revenue of $175,000; the commission ruled $135,050, or 7 per cent, as sufficient.

The commission's opinion denies that stock transactions in buying and selling corporations are equivalent to cash payments; refuses to take into account, in fixing rates, any value of duplicate buildings and duplicate equipment, which became useless through consolidations; disallows a claim that service pipes, when paid for by the property owner, should figure in the property of the company.

A BOGUS STONE

Henry Harvey Fools Police With a Ten Cent Ring.

When Henry Harvey was found skulking around Mervis' livery stable yesterday with a valuable diamond ring in his pocket the police thought they had made a great find and had arrested a real thief. He was described in the docket as having stolen a $75 ring, and his protests were not heeded. So it was with much surprise that the authorities learned this morning that the ring was not a $75 jewel but one of the 10 cent variety. It could not be proven that Harvey had stolen this "diamond" and he was released.

J. Letsky, Harvey's partner, was also arrested in front of the Mervis stable yesterday. He was charged with being disorderly and was fined.

ARRESTED FOR THEFT.

Man Who Stole Check Later Found to be Demented.

J. A. Wallace of Donora was taken into custody by the police yesterday on the charge of larceny. Wallace is said to have removed a check for $7.44 from the desk of the Trans-Allegheny hotel. This check was found on him, it is alleged, and the police were sent for.

Chief Rettler soon discovered that the man was partly demented. His wife at Donora, was notified, and she arrived last night and took Wallace to his home.

Aged Pair Divorced.

Judge Van Swearingen granted a divorce to Mrs. Rachel Walters, of Snydertown, from her 60-year-old husband, Jerry Walters. They were married June 1, 1886, in Bullskin township. According to the testimony they have been separated for 20 years.

Council to Meet.

Council will meet tonight in special session. The purpose of the meeting is to float some short term bonds. This business would have been closed last night but for the absence of City Solicitor Higbee.

COUNCIL VOTES TO BUY DULL PROPERTY FOR A FIRE HOUSE

Central Station Will be Built on Plot on East Fairview Avenue.

COMMITTEE RECOMMENDS IT

Chairman Pryce Says It Combines Reasonable Price and Good Location; Decision of Members at Meeting Unanimous in Favor of It.

City Council last night voted to buy the William Dull property on East Fairview avenue as a site for the new central fire house. The price is $3,500.

The special committee, consisting of Councilmen M. B. Pryce, John Duggan and James H. Guynn, had been considering the many sites offered for a long time, and last night Chairman Pryce made his report. He said:

"Considering the advantages of location and in addition the low price, I think there is one site that is emphatically the best. It is cheaper by half than any other location suggested for the new fire station, and is also, in my opinion, an almost ideal place. I believe that we can do no better than to choose the Dull property."

On the roll call, all members present voted for the purchase of the Dull property. Mr. Pryce then outlined his plans for the new fire station.

The Dull property is about 35 feet front. There was some discussion as to the exact frontage of the plot. Some of the councilmen thought it was 30 feet, some 33, and others 35. Council will demand all that Mr. Dull got when he recently purchased the ground from a Mrs. Brown. The size of the lot will be about 35 by 70. The property, which is between the homes of H. F. Snyder and Dr. J. F. Kerr, was recently occupied by a shed, now torn down.

The price of the site will be $3,500. This the councilmen considered very reasonable in consideration with the excellence of the location.

The new fire station will be useful rather than pretentious, according to Mr. Pryce's plans. It will be 30 feet wide, the remainder of the ground being set aside for an alley.

On the ground floor, the large front room will be of sufficient size to house the two new fire trucks, the hook-and-ladder and the hose trucks. At the back will be a repair room, and a compartment where a central fire station equipment will be installed. On the second floor there will be a dormitory, rest rooms, baths and chief's office.

The city now has enough material on hand for all the backing bricks. These are the bricks taken from Pittsburg street when that street was paved, and are now stored on Arch street. The city has retained them in order to utilize them for just such a purpose.

Councilman Pryce was directed to have plans and specifications ready by the time of the next regular council meeting, which is August 14. The work will doubtlessly be pushed as the new trucks ordered are expected to arrive next week.

Mayor Marietta and Councilmen Duggan, Pryce and West voted for the Fairview site. Councilman Guynn was not present.

Council accepted the resignation of Aaron Coughenour as patrolman, but neglected to select his successor. Russell May will serve on the police force for a week or so, and if he makes good, his appointment will be confirmed by council. May is now a policeman at Dunbar. Coughenour resigned to take a job with the Yough brewery.

The cost of the paving of Arch street is estimated at $34,000 by City Engineer S. M. Foust. Just before council adjourned last night Mr. Foust submitted his estimate. The paving will be done in three sections.

Mr. Foust also went over some routine matters with Councilman Dugan, superintendent of streets. Sewerage on the South Side was the main subject of discussion.

CHAUFFEUR FINED

Pays $3 For Not Obeying Cornerman's Signal.

David Rosenberg, chauffeur for F. C. Rose, was fined $3 this morning in police court for reckless driving and not obeying a cornerman's signal. Rosenberg was driving a big truck.

Patrolman Rulli claimed that he had his cutout open and was driving recklessly. Rosenberg, however, explained that the machine had no cutout, and this charge was dropped. Patrolman Shumaker said that at Brimstone Corner, the driver failed to obey his signal and ran across directly in front of a street car which Shumaker had ordered to advance.

Alderman Colborn fined Rosenberg $3, and Mr. Rose, his employer, promised to pay it.

Viewers Named.

Upon petition for the vacation of a road in Springhill township, the court appointed W. D. Sherrick, D. E. Bane and W. S. McClay, county viewers, to make the view.

SOCIAL and PERSONAL

The home of Mr. and Mrs. J. A. McCreary in East Main street will be the scene of a lawn fete to be given Thursday evening at 7.30 o'clock by the "In His Name Class" of the First Methodist Episcopal Sunday school. The committee in charge is putting forth every effort possible to have the affair a great success and all who attend are assured a very enjoyable evening. Ice cream, cake, coffee, lemonade and watermelon will be served.

The Ladies Aid Society of the First Methodist Episcopal Church will meet tomorrow afternoon at 2.30 o'clock in the church. All members are requested to attend.

Extensive arrangements are being made for a lawn fete to be held tomorrow evening at 8 o'clock on the grounds of the convent of the Immaculate Conception Church by the Young Ladies Sodality. A feature of the affair will be a musical program. The soloists are Miss Irene Solsson, Miss Anita Gandolfi, John Davis and Fred Neuruth. Ice cream and cake will be served. Dancing in the Parochial school auditorium will be the amusement later in the evening. Music will be furnished by Kiferle's orchestra.

Various amusements are being planned for the annual picnic of the Sunday school of the United Brethren Church to be held Thursday at Ohiopyle. The picnickers will leave at 8.30 a. m. on a special Baltimore & Ohio train. On the return trip the train will leave Ohiopyle at 6.35 p. m. arriving here at 7.35 p. m. Music will be rendered during the day by a band composed of members of South Connellsville and Connellsville Military bands. Athletic events and other amusements are being arranged for the day. Coffee will be served free and at 5.15 p. m. there will be prayer services lasting for 20 minutes. Tickets for the picnic will be on sale at the regular prayer services tomorrow night.

The Epworth League of the First Methodist Episcopal Church will meet this evening at the home of Miss Margaret DeBolt in South Connellsville.

The eighth annual reunion of the King family will be held Saturday, September 2, at Shady Grove park. Nathaniel King of Owensdale, president of the association, is making an effort to have the reunion the largest ever held. The affair will be in the form of a basket picnic and all members and friends of the family are invited.

Michael Hurley Helen, son of Mrs. Frank Helen, is entertaining a number of his small friends at a birthday party this afternoon at the home of his aunt, Mrs. J. M. Doyle in West Apple street.

PERSONAL.

Solsson Theatre Today—Hobart Bosworth in "Dr. Neighbor," 5 reels. Billy Armstrong in "Ignatz's Icy Injury," 2 reels. "A Conflicting Conscience," drama. Animated Weekly No. 28. Tomorrow, Violet Mersereau in "Broken Fetters," 5 reels.—Adv.

Miss Vella Decker and Miss Edna Cook returned home yesterday afternoon from Rockwood, where they were the guests of Mr. and Mrs. A. W. Young.

Miss Winnie Harrigan returned home yesterday from a visit in Parkersburg, W. Va.

Miss Albertina Reagan of Broad Ford has accepted a stenographic position in Pittsburg.

The Man Who Knows How to lay pavements. C. W. Bettler, "The Concrete Man."—Adv.

Dr. Mary Green of Los Angeles, Cal., is the guest of Mr. and Mrs. H. T. Bangel of Snyder street.

Mr. and Mrs. C. E. Stout of West Apple street returned home yesterday from a visit with Mr. and Mrs. William Marqua of Morgantown.

Misses Clara Horner, Margaret Geidings and Frances Riley were calling on friends at Dawson last evening.

Stephen Connolly of Hazlewood has returned home after a visit with Mrs. Edward Connolly of Monarch.

Mr. and Mrs. Clinton Bell of Monarch have returned home from a 10 days' trip to Chicago and other western cities.

Mr. and Mrs. R. S. Tissue returned home Saturday from a visit with relatives in Cumberland.

J. W. Brown of East Orange, N. J., formerly superintendent of transportation for the West Penn Railways Company is in a hospital in East Orange recovering from an operation for appendicitis.

W. B. Mason, Charles Mason, George Mason and Ebert Mason, all of Pittsburg motored here Sunday to see their parents, Mr. and Mrs. J. A. Mason.

Miss Jessie Everett of West Newton has returned home after a visit with the Misses Opperman.

W. H. Foust, traveling passenger agent for the Baltimore & Ohio railroad, with headquarters in Pittsburg, was in town today on business.

Mrs. James Rapport and baby returned home this morning from an extended visit with relatives in Flint, Mich.

Miss Amelia Schuler has accepted a position with the Profit Sharing Coupon Company at Kobackers store.

Mrs. Otto Koehler has returned home from a visit with relatives in

F. J. Stader of Latrobe is visiting at the home of his son, J. L. Stader, in West Main street.

Miss Eva Vannatta of Sandusky, O., returned home this morning after a visit with Mr. and Mrs. Earl Vanatta of Cottage avenue.

Miss Sophie Cowan of Monongahela, Pa., is the guest of Miss Anna Bovitz.

G. L. Vance of Pittsburg has returned home after a few days' visit with his mother, Mrs. Emma Vance of Green street.

Mrs. A. H. Hunsaker and daughter Louise of Fairmont are the guests of Mr. and Mrs. R. W. Leiberger of West Apple street. Mrs. Hunsaker is a sister of Mrs. Leiberger.

Mrs. C. H. Balsley and daughter, Miss Catherine of the West Side are home from Monongahela, Pa., where they were the guests of the former's mother, Mrs. Sarah Keenan.

Miss Grayce Dunham left today for a six weeks' visit with relatives in Michigan.

William Long, Ottis Carpenter, Dr. O. S. Ferren and A. C. White left yesterday morning in Mr. Long's car for a two weeks' fishing trip to Muskoka Lake, Canada.

Miss Iorne Solsson who has been visiting in Nashville, Tenn., since her graduation from St. Agnes College in Memphis, Tenn., has returned home. Miss Solsson is a daughter of Mrs. Emma Solsson of Johnston avenue.

"Meat Takes Another Jump"—a familiar headline in your daily newspaper. But why worry about the cost of something you don't need? The most expensive foods are generally the least nutritious. In Summer health and strength come from a meatless diet. One or two **Shredded Wheat Biscuits**, heated in the oven, covered with berries or other fruits and served with milk or cream, make a complete, satisfying, nourishing meal at a cost of five or six cents. All the meat of the whole wheat made digestible by steam-cooking, shredding and baking. Made at Niagara Falls, N. Y.

BUYS ISLANDS

United States Government Purchases Danish West Indies for 25 Millions.

By Associated Press.

WASHINGTON, July 25.—Official announcement was made today that negotiations have practically been completed for the purchase of the Danish West Indies by the United States from Denmark for $25,000,000. A treaty closing the transaction probably will be signed today and sent immediately to the Senate.

While details of the treaty were not given out it is understood that the United States would come into complete possession of the islands. Word has been received from Denmark that the treaty is practically certain of being ratified by the Danish parliament. It is understood the government hoped the treaty would be ratified during the present session of Congress.

BUS IN COLLISION.

Jitney and Peddler's Wagon in Collision on Trotter Road.

The occupants of the Leisenring bus and the driver had a narrow escape about 9.30 o'clock last night when it collided with a peddler's wagon on the bridge at Trotter. The bus was overturned and badly damaged. The occupants were thrown out but not badly injured.

The wagon failed to get out of the way of the bus and the front wheel of the auto caught in the wagon wheel in such fashion that the motor vehicle swerved around and turned over.

TEMPLARS HAVE SPECIAL.

McKeesportors Stop Off Here on Way to Ohiopyle.

A special Baltimore & Ohio train carrying McKeesport Knight Templars, their families and friends, passed through town this morning about 9.30 o'clock en route to Ohiopyle where the Knight Templars are holding their annual outing.

About 250 persons were on board the train. The picnickers were accompanied by a brass band, and during the stop here several selections were rendered.

REFUSES JOB.

Mays Offered Place as Patrolman Here, Prefers Dunbar Position.

Russell May, who was practically appointed to the police force last night to fill Aaron Coughenour's place, will not accept the position. May received a raise in salary last night in Dunbar, where he is a patrolman, and decided to stick with the job.

It will now be necessary for council to make another appointment. It is said that there are several applicants for the position.

Mothers' Board Meets.

A meeting of the Mothers' Assistance Board of Fayette County was held today in Uniontown. Mrs. J. F. Kerr, president, and Mrs. W. P. Clark, also a member of the board, attended.

Sells Family Residence.

John Chamberlain has sold his family residence at Poplar Grove to Grant Dull. In the fall Mr. Chamberlain and family will move into their property in First street, West Side.

Awarding Prizes.

The annual award of prizes for the best lawns and gardens at H. C. Frick Coke Company plants has begun, the judges having visited several of the coke towns this week.

Death of Infant.

An infant son of Mr. and Mrs. Michael Koolozyk of Juniata, died yesterday. Interment today in the Holy Trinity cemetery.

Purchases New Truck.

A. Oppman has purchased a new Republic transfer truck, one of the largest in the city.

Use our classified advertisements.

THE E. DUNN STORE — The Home of Quality and Service — 133 N. Pittsburg St. Connellsville Pa.

"You'll Do Better at Dunns"

THE E. DUNN STORE — The Home of Quality and Service — 133 N. Pittsburg St. Connellsville Pa.

Waists and Muslin Underwear

That Will Please You for Their Beauty and Low Prices.

Frilled Waists and Those With Large Collars, $1.50 Values at $1.19

Waists in white voile, also colors, that have large cascade and handkerchief frills in all sizes from 36 to 46. Special at $1.19

Plain and Frill Waists at 67c, and 97c

Plain white and colored Waists, some plain styles, others with the new frill effects. $1.00 and $1.25 values, at ..... 67c and 97c

$2.50 Jap Tub Silk Waists at $1.98

Jap Tub Silk Waists, long and short sleeves, with frills and plain styles in white and colors; regular $2.50 values, at $1.98

Muslin Gowns, 98c.

Muslin Gowns elaborately trimmed in lace, embroidery and organdie embroidery, cut extra wide and full length at 98c

$1.25 Envelope Chemise at 98c.

In white and flesh colors—trimmed in lace insertions and lace edgings. An excellent value at 98c

50c Corset Covers, 42c.

Muslin and Jap silk corset covers, with neat trimming of val lace—garments that fit well and are well made. Special 42c

Muslin Petticoats, 98c, $1.25 and 1.50.

Muslin Petticoats of good quality, in embroidery and lace flounces with under dust ruffle, made very wide to conform with the new dresses at 98c, $1.25 and $1.50.

Specials Throughout the Main Floor

Many items not advertised that will save you money. These below give an idea of the savings involved:—

Children's Coats, One-Third Less.

Children's Coats in serge, fancy checks, silk poplin, French serge, broad cloth and English mixtures. Ages 2 to 14 years. Price range $2.00 to $15. Now less One-Third.

Children's Muslin Gowns, 29c Value at 19c.

Children's muslin gowns, full length, well made, embroidery trim, all seams felled. Ages 2 to 14 years. Special at 19c

Boys' and Girls' Hats, Values 50c and 59c, at 35c.

Boys' and Girls' Hats in straw and fancy cloth. In checks, stripes and solid colors. All sizes, worth 50c and 59c. Special at 35c

Children's Hose at 12½c.

Children's Hose in pink, light blue, tan, black. A fine lisle, ful regular made. Never sold less than 25c. Very special 12½c

Babies' Lawn Caps, 19c.

About 3 dozen white lawn caps. Lace and embroidery trimmed, all sizes, worth up to 59c. Very special at 19c

Lingerie and Straw Hats, Half Price.

All lingerie and fancy straw Hats from $1.00 to $10—for tomorrow at One-Half Price.

Ages 2 to 6 Years White Dresses, 75c.

About 4 dozen White Dresses in voiles, lawn and seed voile. Trimmed in embroidery and lace. The new high waist and shirred waist effects. Values up to $1.50. Special 75c

Silk Boot Hose, 25c.

Black and white full regular made silk Boot Hose. Double heels, toes and soles. All sizes, worth 39c. Special at 25c

Women's Cotton Vests, 8c.

Women's fine cotton Vests, crochet top, all sizes. Regular 12½c value. Special at 8c

Women's Fine Silk Hose, 50c.

Women's fine guage, pure silk Hose, full regular made. Double toes, heels and soles. White, black, pink, sky, taupe, navy, green and tan. 75c value. Special at 50c

Watch Center Show Case for Daily Specials

TENTH MOVES ITS CAMP; ALL STATE TROOPS TOGETHER

Continued from Page One.

we'll never leave them again if we get back alive from this.

"The first night was without event outside of seeing picks and snakes. The next day we worked hard and put up our tents. In the evening of that day is when we made our first raid and really did capture a part of Villa's army.

"We were walking up a lonesome trail with our 'trusties' at our sides when suddenly some distance ahead we spied a moving army coming toward us. We immediately entrenched and waited for the attack. Nearer and nearer the army approached until our ringing halt fell upon the hills. The army still came on and then we rose to rush the enemy. Upon arising we discovered the army to be a donkey about four feet high with a halter on. We discovered by identification marks on his sides that he had at one time belonged to Villa—he had a V branded on his side. After a conference we took him as a prisoner of war and took him into camp with us. We were complimented on all sides for our bravery in the first step toward breaking up the wonderful army of Villa."

Boquillas is a town composed of one store—Deemer's by name—28 miles from Marathon and 15 miles from Glen Springs. We are on the river and have already had a swim in the same. We have nothing but warm springs here and the boys cool this water by wetting their canteens and letting the water evaporate. We have no ice and no shade and the temperature in the daytime is never below 110.

Mr. Deemer, the storekeeper, was captured by Villa in one of his raids and held for several days. We can see Carranza soldiers plainly across the border. We have guards posted all around camp and troops patrol the border as far as Texasterminal a mile up the river, all the time.

There are six cavalrymen here and a lieutenant of the hospital corps and a cavalry hospital man, both regulars. At sick call they drill us in attending to the sick and we know now more about what we ought to do for the injured and sick than ever before.

We are both well and happy and enjoying ourselves, even if our officers are hard to please, and we are getting along nicely. Give our regards to all and tell them we are still living even though Company M's rookies now have ammunition.

HER HUSBAND ILL.

Mrs. H. C. Wolfe Called Back to Norfolk, Va.

H. C. Wolfe of Raleigh, N. C., formerly of Connellsville, is in a hospital in Norfolk, Va., recovering from an operation for appendicitis and gall stones. He was taken suddenly ill while on a business trip to Norfolk.

Mr. Wolfe is a son of L. W. Wolfe of Crawford avenue and a son-in-law of Mr. and Mrs. P. M. Buttermore of the West Side. Mrs. Wolfe, who was called here some time ago by the illness of her mother, left for Norfolk on receiving word of her husband's illness.

Clairvoyant.

Madam De Verney, noted English palmist and business medium. Room 305 Title & Trust Building. Daily and Sunday.—Adv.

Licensed to Wed.

Walter R. Kuhns and Mae Brownfield, both of Uniontown, were granted a license to wed in Greensburg yesterday.

The Grim Reaper

HENRY KNIGHT.

Henry Knight of Fayette City, formerly of Perryopolis, died Sunday in the Charleroi-Monessen Hospital, following a three weeks' illness of dropsy.

JOSEPH REBUNIA.

The body of Joseph Rebunia, who died at the Cottage State Hospital of gunshot wounds, was prepared for burial by Funeral Director J. L. Stader and was later shipped to Smithton for interment.

ROBERT COONEY'S FUNERAL.

The funeral of Robert M. Cooney held this morning at the Immaculate Conception Church was attended by a large gathering of relatives and friends of the deceased. Rev. Father John T. Burns celebrated requiem high mass and the Brotherhood of Locomotive Engineers, of which Mr. Cooney was a member, was in charge of the funeral. Dennis Lowney, M. Kerrigan, William Niland, M. King, George Gentry and Harry DeBolt served as pallbearers. Interment in St. Joseph's cemetery.

BAND CONCERT

Fine Program for Tonight at the Band Stand; Mrs. Knox to Sing.

The Connellsville Military Band will play the following concert at the bandstand tonight at 8 o'clock.

March—"New York Hippodrome" ..... Sousa
Overture—"Hungarian Fantasia" ..... Tobani
Solo—"The Sunshine of Your Smile" ..... Ray
Mrs. Helen M. Knox.
Medley—"Remick Hits" ..... Lampe
Selection—"Traviata" ..... Verdi
Intermozzo—"Shades of Night" ..... Friedland
March—"I Love You, That's One Thing I Know" ..... Gilbert

The police have been asked to keep order while the band is playing and a special cop or two will likely be sent to the bandstand. Sometimes the racket is such that those who want to listen cannot hear the music.

Get Marriage Licenses.

William Grub of Morgantown and Sophia Stinger of Connellsville; Grover C. Work of Adelaide, and Marie Friend of Mill Run; David Hutchison of Waltersburg and Irene Clark of Smithfield, were granted marriage licenses in Uniontown yesterday.

Insurance Men Meet.

The Fayette County Board of Fire Insurance Agents held its annual meeting this afternoon at the Uniontown Country Club. About 30 members were expected. Local agents attended.

Why that knock

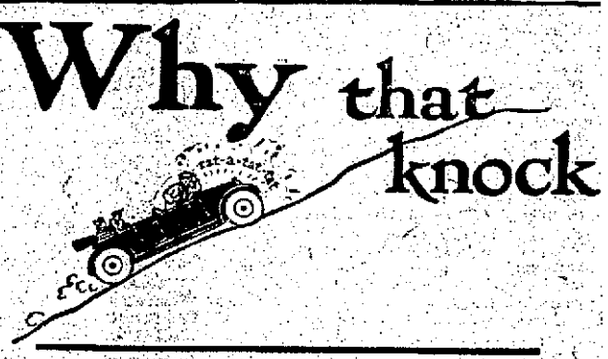

Bent cam-shaft? Maybe. Timing-gears a little loose? Perhaps. Ten-to-one, the power plant is chuck-full of carbon. And it was only last month you had the valves reground. Good *Night!* There you are—the symptoms are unmistakable: *improper lubrication.*

Atlantic Motor Oils will offset that condition like magic. They will diminish carbon to an absolute minimum—and the knock will take to the tall timber in the bargain.

Atlantic Motor Oils are not prescribed as a panacea for car-troubles, but they *are* recommended by the oldest and largest manufacturers of lubricating oils in the world as *the* correct lubricants for *all* makes of motors.

Polarine, the famous year-round lubricant, is exactly right for eight out of ten cars. Under certain conditions, your particular motor may require one of the *other* principal motor oils—Atlantic "Light," Atlantic "Medium," or Atlantic "Heavy." Your garageman will advise you which.

Actual tests demonstrate that proper lubrication often increases gasoline-mileage by as much as five miles to the gallon. That's worth considering.

Read up on this subject. We have published a handsome and comprehensive book about lubrication. It is free. Ask your garage for it. If they cannot supply you, drop us a postal and the book will be sent you without charge.

Polarine — KEEPS ENGINES DOWN

ATLANTIC MOTOR OILS

THE ATLANTIC REFINING COMPANY

Oldest and Largest Manufacturers of Lubricating Oils in the World

PHILADELPHIA — PITTSBURGH

None So Deaf As Those Who Will Not Hear

"Not one word, if you please—not one word will I listen to against coffee!"

That is the attitude of many good people, even after they have reason to suspect that coffee hurts them.

True, some persons seem able for a time to use coffee without apparent harm, but sooner or later it DOES interfere with the health and comfort of many users.

For a sure, easy test suppose you leave off coffee and use

POSTUM

This famous food-drink is made of prime wheat, roasted with a bit of wholesome molasses. It has a flavor much like that of the higher grades of mild Java coffee, but is absolutely free from the drug, caffeine, in coffee, or any other harmful substance—free from all coffee troubles.

Postum is delicious and comes in two forms. The original Postum Cereal must be boiled. Instant Postum is a soluble powder—made in the cup by adding hot water. The flavor is the same and the cost about equal. Both kinds are good for young and old, and satisfy the craving for a hot, aromatic, mealtime beverage.

"There's a Reason" for POSTUM

HOW TO ERADICATE ALL SUPERFLUOUS HAIR

Advice by a Skin Specialist.

The best means I have ever found for removing all signs of disfiguring growths of hair on the face, neck, arms or hands, is a new preparation called Mrs. Osgood's Wonder. I have recommended it in thousands of cases and I know personally of its ability to banish every hair forever. It cannot injure the skin or complexion and is quite inexpensive.

You can get Mrs. Osgood's Wonder from Laughrey Drug Company or any up-to-date druggist. Signed Money-Back Guarante with every package. Do not apply this treatment except where total destruction of hair is desired.—Adv.

Try Our Classified Ads.

One cent a word. They bring results.

BALTIMORE & OHIO

EXCURSION TO

Oak Park

AND RETURN

Sunday, July 30

ROUND TRIP **$1** From Connellsville

Special Train leaves at 8.10 A. M. Full Information at Ticket Offices.

D.D.D. Prescription for Eczema

for 15 years the standard remedy for all skin diseases. A liquid—used externally. *Instant relief* from Itch, Eczema, 50c and $1.00. Your money back if the first bottle does not bring you relief. Ask also about D. D. D. Soap.

F. C. Moore, druggist.

Baseball at a Glance

NATIONAL LEAGUE.

Yesterday's Results.
Pittsburg 9; Philadelphia 1.
No others scheduled.

Standing of the Clubs.

	W.	L.	Pct.
Brooklyn	43	32	.600
Boston	43	34	.558
Philadelphia	44	36	.550
Chicago	42	43	.483
New York	39	42	.481
Pittsburg	38	42	.475
St. Louis	41	48	.461
Cincinnati	36	52	.409

Today's Schedule.
Pittsburg at Philadelphia.
St. Louis at Brooklyn.
Cincinnati at New York.
Chicago at Boston.

AMERICAN LEAGUE.

Yesterday's Results.
*Chicago 3; Detroit 2.
No others scheduled.

*13 innings.

Standing of the Clubs.

	W.	L.	Pct.
New York	51	36	.586
Boston	49	37	.570
Cleveland	49	39	.557
Washington	47	40	.540
Chicago	48	40	.545
Detroit	46	45	.505
St. Louis	38	49	.437
Philadelphia	19	61	.237

Today's Schedule.
New York at Chicago.
Washington at Detroit.
Philadelphia at St. Louis.
Boston at Cleveland.

SMITHFIELD.

SMITHFIELD, July 25.—J. P. Brownfield, Dr. Ray Cramer and wife of Uniontown, motored through the borough on Sunday.

C. E. Wilson of Dunbar, visited relatives in the borough Sunday.

Mr. and Mrs. Charles Hair of Morris Cross Roads, called on relatives in the borough Sunday.

John J. Tippin of York Run, was a caller here Sunday.

Mr. and Mrs. Thomas Sampey of Uniontown, spent Sunday with G. A. Feather and family.

John Hollis of Smithfield, who operated a reige machine in the Poland mine on Dunkard creek, was badly injured Saturday by being caught in the machine, besides being injured otherwise he suffered the loss of one foot, it being cut off at the ankle. He is now in the Uniontown hospital. Johnale was a companionable young German-American, had a smile for everybody and everybody was his friend.

Lyons Morgan of Uniontown, visited relatives in Springhill township on Sunday.

Alf O'Neil of Uniontown, was a business visitor here yesterday.

Mr. and Mrs. R. Miller of Pittsburg, were guests of Mr. and Mrs. A. C. Miller over Sunday.

On account of the crowded condition of the primary rooms in the school building the board of education of the borough is having an unfinished room fitted up on the first floor of the building to meet the above conditions. This will give six rooms and necessitate the employment of an additional teacher for the coming school term.

Mrs. K. Howard of Uniontown, is spending a few days with her sister, Mrs. Samuel Thompson.

An Old Proverb.

It used to be proverbial that every man (and it is certainly no less true woman) is either a fool or a physician at 40. This means that every intelligent person must learn so much about caring for his own health that by the time he is 40 years of age he can recognize all ordinary ailments without calling on a doctor. If they are ailments distinctive to her sex she generally knows enough to use that greatest of all remedies for such ailments, Lydia E. Pinkham's Vegetable Compound, and likewise she is familiar with the standard remedies for other diseases.—Adv.

Loss of Both Hands Total Disability.

The Workmen's Compensation Board has sustained a referee who had decided that the loss of both hands constituted total disability of an employe and allowed him compensation for such.

Read The Daily Courier.

BLISTERS ON ARMS AND BODY

Skin Inflamed. Burned and Itched All the Time. Could Not Do Work Nor Rest at Night.

HEALED BY CUTICURA SOAP AND OINTMENT

"My trouble began on my arms and body in blisters. The skin was red and inflamed and when I put my hands and arms in water, blood would come out. They burned and itched all the time and I could not keep from scratching. I could not do my work and I couldn't wear any shoes or stockings, nor rest at night.

"I had the trouble for three months and it disfigured my arms and whole body. I tried everything, but they did no good. Then I got Cuticura Soap and Ointment and after I used them for about a month I was healed." (Signed) Miss Mary Zimmerman, Water St., Inglenook, Pa., July 24, 1916.

Sample Each Free by Mail

With 32-p. Skin Book on request. Address post-card "Cuticura, Dept. T, Boston." Sold throughout the world.

ZIRA

WONDERFULLY GREAT
CIGARETTES

THE SUCCESS OF ZIRA IS AMONG THINKING PEOPLE.

BETTER TOBACCO MADE THEM FAMOUS

People who know that the tobacco in the cigarette, and how those tobaccos are put in—are what count.

The thinking public smoke Zira because they find in Zira the "better tobacco that made them famous."

We invite every man who thinks to invest a nickel in Zira and see how "wonderfully great" they are.

5 CENTS

The Mildest Cigarette

P. LORILLARD CO. ESTABLISHED 1760

Reduction in Cost of Residential Lighting Service

West Penn Power Co.

On August 1, 1916, NO RATE or PORTION of RATE shall be in EXCESS of 9 cents net per kilowatt hour.

West Penn Power Co.

Will wire your home on the "YEAR TO PAY PLAN." Let us furnish you an estimate.

West Penn Power Co.

Will repair FREE of COST any device delivered to ITS office, unless same has to be returned to the manufacturer, in which event the cost to the Company will be charged to the Consumer.

The Daily Courier.

Entered as second class matter at the postoffice, Connellsville, Pa.

THE COURIER COMPANY, Publishers.
H. F. SNYDER, President and Managing Editor.
JAMES J. DRISCOLL, Secretary and Treasurer, Advertising and Circulation Manager.

MEMBER OF:
Associated Press,
Audit Bureau of Circulations
Pennsylvania Associated Dailies.

TUESDAY EVENING, JULY 25, 1916.

RURAL CREDITS.

There is every evidence that the Democrats are vastly more concerned about the efficacy of the Rural Credits act as a campaign document than they are interested in promoting a lasting prosperity for the farmer.

This new law and the Federal Reserve law will no doubt be paraded before the country as the supreme Democratic achievements in financial legislation, and the alluring promise will be held out to voters that their enactment proclaims the advent of a millennial dawn in banking and agriculture, provided the Democrat administration be kept in office.

The fact that Congressman Glass of Virginia, who was the Administration's leader in the Federal Reserve legislation, and later chairman of the House Committee on Rural Credits, is also secretary of Vance McCormick's National Committee of the Vulturous Eye, removes any lingering doubt which may have existed as to the use that will be made of this untried and admittedly defective piece of Progressive legislation. In fact, Congressman Glass has already asserted that the Rural Credits law will "do more for the farmer than has ever been done by any previous legislation."

This, then, may be taken as an advance notice of the use to which this law is to be put during the campaign, as well also of the form and scope of the extravagant praise that will be bestowed upon it, and an indication of the claims that will be made of the probable effects of its operation.

With careless disregard of the truth and facts campaign spellbinders and publicity agents will laud the law to the skies as the epitome of Democratic wisdom and the supreme measure of that party's devotion to the cause of the poor, distressed and over-burdened farmer. In this exaltation of the new law there will be complete forgetfulness of the fact that making the farm pay will depend quite as much upon the industry, foresight and intelligence of the tiller of the soil as it did before this already over-exploited measure received Candidate Wilson's official sanction, just as the country banker has found that he has to hustle for business quite as industriously as he did before the passage of the Federal Reserve law, which was proclaimed would take the money from Wall Street and distribute it on a sort of communal basis among the banks outside of New York city.

BY-PRODUCT INFLUENCES.

It has never been denied that the completion of certain projected by-product coke plants, which has been expected at certain intervals during the past year and as frequently postponed to still more remote dates, has been without serious effect upon the coke trade. That the market has been so well sustained under the influences of a factor of so great importance has been proof not alone of its inherent strength but also of the foresight displayed by the merchant operators in correctly guaging conditions. The furnace trade has yielded to the greatest extent and most frequently to the expected but not yet actually present condition which the advent of new by-product plants will bring about. While the trend of this influence has been reflected in the coke trade reviews of The Weekly Courier from week to week, an interesting summary and some timely deductions are recorded by The American Metal Market as follows:

"It will be recalled that at various times when furnace interests have contracted for furnace coke they have bought for shorter than the normal periods through anticipating the completion of by-product ovens of their own. The latest instances occurred recently, when coke was bought only for July, or July and August, on account of the prospective completion of the by-product plants of the La Belle Iron Works near Steubenville, O., and of M. A. Hanna & Company at Dover, O. The advent of many additional by-product plants is close at hand. Since the first of the year there have been completed the following plants or plant additions: Lehigh at South Bethlehem, Republic at Youngstown, Laclede Gas & Light Company, St. Louis, and Kentucky Solvay Company at Ashland, Ky. There may have been more, but these count up 400 ovens, which at 4,000 tons a year per oven, a rate the new ovens will closely approach if they do not exceed, would be 1,500,000 of coke a year.

"The present new construction, according to the notes we have, represents a trifle under a thousand ovens by the United States Steel Corporation and a trifle over a thousand by independents, making over 2,000 in all, with close to 3,000,000 tons annual capacity. Fully half the ovens now under construction should be completed before the end of this year, even allowing for all the delays in construction work that occur in a period like the present, and all the ovens can be counted upon by the middle of 1917 at the latest. There will then be at least 25,000,000 tons of annual by-product coking capacity. The capacity at the beginning of this year was easily in excess of 15,000,000 tons, the actual production last year having been 14,072,895 tons.

"The great bulk of the new construction is for supplying consumptive requirements that have hitherto been met with Connellsville coke. By no means does all the capacity involved represent buying requirements taken out of the merchant market, for much more than half the new construction is by interests that have been making Connellsville coke of their own. One might suppose that those who did not have ovens of their own would be the first to build by-product ovens, but this has not been the case, for the reason that those who had beehive ovens in the Connellsville region were largely those who could readily finance the building of by-product ovens, and who could use the gas to advantage in steel mill operations. It is only quite lately that the merchant blast furnaces, which have been the chief buyers of coke in the open market, have started to build by-product ovens. In such a list are now such interests as M. A. Hanna & Company, while Corrigan, McKinney & Company fall between, since they have recently completed a steel plant.

"It has been clear for several years that the last of the Connellsville coal would be shipped instead of being made into coke at the point of production, and thus the Connellsville operators are at last making strong representations to the Interstate Commerce Commission looking to their being given on their coal the same rates as apply on Pittsburg district coal. Hitherto the Connellsville coal has been at certain freight disadvantages. Ten years ago, even five years ago, the Connellsville operators were not interested in coal freights."

Senator Townsend declares that the militia were sent to Mexico under false pretense and there is beginning to be a suspicion that the Senator has summed the situation up with accuracy. It begins to look as if everything was being attached on to the Democratic bandwagon which seems capable of pulling a pound.

We hope the Tenth regiment boys had a rain like ours.

The Deutschland's captain doesn't have to get out and get under his little machine, but he would like to get under and get out to sea with his little boat.

American manufacturers have received fresh orders for war munitions and Lloyd George says the fighting will all be over in a couple of months. This indicates the furious character of the Allied drive against the Germans.

The Crawford memorial will be no cheap affair. Crawford was not that kind of a hero.

The prehistoric men discovered by Doctor Donehoo and party in Eastern Pennsylvania were Elks.

Welcome, Gentle Rain!

This rain is not only grateful to humanity, but it is worth thousands of dollars to the crops.

The backbone of the hot wave has been broken. Let's hope it is its neck.

Editorial Wisdom

The Altoona Tribune punctures the pretense of our Democratic friends who profess to be quite confident that a majority of the Progressive vote will be cast for Mr. Wilson. Nevertheless, down in their hearts they realize that nothing of the sort is going to happen.

The Johnstown Democrat, whose native city has received an appropriation for a Federal building, declares that it will mean more to the city than half a dozen battleships that cruise around for a few years and then wind up on the scrap heap. Public buildings may be "pork," they may be objects to be shunned, but a few communities repudiate the appropriations that bring them.

The Somerset Standard, with pardonable local pride, calls attention to the fact that Governors Stuart, Pennypacker and Tener found that they couldn't get along without a Frosty Son of Thunder in their official household, and Governor Brumbaugh has recognized the necessity.

The Philadelphia Ledger, anent the injunction of the postmasters to each other at their Washington gathering to go home, thank God for Wilson, and work for his re-election, remarks that it is the political future of Mr. Wilson which the postmasters must have at heart if they really feel that his Administration has justified the ways of God to man.

The Altoona Tribune, adverting to the removal of Postmaster McNeill of Pittsburg, says that an administration which makes the loftiest sort of professions and then is guilty of the narrowest kind of partisan conduct is not entitled to the continued confidence of the American people.

The Johnstown Leader makes no startling discovery when it states that the Mitchell Palmer brand of reform mixed with the Burleson brand, is raising hob generally with the federal service in Pennsylvania.

The Johnstown Tribune reminds Democratic postmasters that they should "co-operate" in helping "deserving Democrats" to jobs. What is all this talk by the leader of the party about "humanity" if it does not include the listing of Democrats as human beings and anxious for safe governmental jobs?

The McKeesport Times seems to know Henry Ford so well that it declares he is not in the habit of throwing away his money. He might have secured the nomination of the Prohibition party, but he knows that no matter how much he spent it wouldn't take him within miles of the White House.

The Everett Republican predicts that, when Vance McCormick gets his campaign movies in operation we shall look to see "The Wobblings of Woodrow" featured alongside of "The Perils of Pauline" and the "Imitations of Imogene," and the "Lamentations of Lydia."

The Greensburg Tribune, receiving intelligence that a couple of sharks have been traced to the neighborhood of Oyster Bay, is moved to declare that they must be desperate. That's where Colonel Roosevelt lives and eating sharks is but a mild form of exercise for him.

The Uniontown Herald, noting the changes in the times and customs, observes that the old-fashioned boy who used to go barefoot and get a stone bruise now wears shoes all summer and gets corns and bunions.

The Cheerful Tenth.

Latrobe Advance.

Cheerfulness predominates in practically every word coming from the front, as far as the Tenth regiment is concerned, going to show that the boys have adjusted themselves to new conditions, in the right frame of mind, and that they're out to take what comes without complaint.

Clearing Up.

Rippling Rhymes

By Walt Mason.

SMALL POTATOES.

The man who has a patch of beans, or succotash, or other greens, believes the gods would make a hit if for that patch's benefit they rained wind and rain; and when they don't, it gives him a pain. If from his little footy field he thinks he'll have a bountious yield, he doesn't seem to care a rap how it may fare with t'other chap. Destroying hail may fall and beat the stuffing from a neighbor's wheat; a cloudburst spoils some fellow's oats, and drowns another's shorthorn shoats; or, maybe, just across the way, the lightning hits a stack of hay; and he will view his little stretch of artichokes, and say (the wretch!), "The climate's perfect, I maintain; there's just enough of wind and rain; no man could ask a better show than we are getting here below!" But if his little patch of tape he finds is in unthrifty shape the fact that neighbors' crops are fine will not prevent his doleful whine. He is a small bore skate, you say; ah, well we all are built that way.

Sunburn

By GEORGE FITCH,

Author of "At Good Old Siwash."

Sunburn is a painful affliction which comes from exposing the skin to the full rays of the summer sun. After a nose has been left out in an August afternoon for about four hours it turns a bright red, and feels as uncomfortable as a lobster who is engaged in turning the same color in a large pot of boiling water.

Sunburn is very painful but does not last long. A sun-kissed nose is tender and inconvenient but if wrapped in cotton oil, gauze and pure rubber will soon lose its injured feelings. The skin will also come off. A nose which is getting over a case of sunburn looks as ragged and unsubstantial as an automobile tire which has been run 10,000 miles.

After a few cases of sunburn the skin becomes thick and tough and varies in color from brown to burnt Sienna. This is called tan. There are two varieties of tan, viz.: laborer's tan and vacation tan. The former is acquired while working on the streets or in the hay field, and is not worth anything. The latter costs all the way from $100 to $1,000, and is so precious that a man will take it carefully home from Northern Michigan or Cape Cod and show it as proudly as he would a new racing car. Vacation tan is laid on with the assistance of tennis racquets, yachts, golf sticks, and swimming beaches and is also very popular with

And show it as proudly as he would a new racing car.

women. A beautiful girl will spend 14 hours a day acquiring a thick coat of Choctaw tan and will wear it until October as proudly as if she had bought it in Paris. After that, however, she takes it off with lemon juice, ruining it entirely in the process. The genius who invents a detachable coat of tan which can be slipped off like any other coat and packed away in mothballs for next summer will save millions of dollars to the fathers of this country.

Occasionally a conscienceless young man acquires a deep coat of tan in a hay field and endeavors to palm it off as his vacation tan in the fall. But he is usually betrayed by his horny hands. Horny hands are not fashionable, no matter what they cost.

A coat of tan is a sign that the owner thereof has been breathing plenty of uncrowded air, and insurance agents regard it as a good recommendation. So do business men. However, business men prefer the hay-field article, and look with scorn on an $800 coat of catboat tan. Too many young men who spend all summer getting vacation tan spend the winter acquiring tanned fingers with the aid of cigarettes.

Clairvoyant.

MADAM DE VERNEY, ROOM 305 Title & Trust Building. Advice on love, marriage divorce, business, law suits, investments, etc. 20july6td

Classified Advertisements.

One Cent a Word.

No advertisements for Less Than 15 Cents.
Classified columns close at noon. Advertisements of wants, sales, etc., received after that hour will not appear until the day following.

Wanted.

WANTED. — YOUR BARBERING business. RENDINE'S.

WANTED—TRUCKERS AT B. & O. FREIGHT STATION. 24july3td

WANTED — COUNTERMAN AT once; 805 Water street. 24july2td*

WANTED—BOYS AT RIPLEY GLASS works. Must be over 16 years old. 19july-tfd

WANTED—DISHWASHER AT ONCE. CUPP'S RESTAURANT, Water Street. 25july2td*

WANTED — CHAMBERMAID AT once. CUPP'S RESTAURANT, Water Street. 25july2td*

WANTED—GOOD GIRL FOR GENeral housework. Apply 512 North Pittsburg street. 22july4td

WANTED—WE HAVE SOME BIG bargains in second hand automobiles. WELLS-MILLS ELECTRIC COMPANY. 21june-tfd

WANTED—MAN TO WORK IN restaurant. Must bring good reference. CUPP'S RESTAURANT, Water street. 24july2td*

WANTED—GIRL FOR GENERAL house work. Apply 223 South Ninth street, West Side, Greenwood. 24july-tfd

WANTED—10 LOW VEIN COAL miners. Apply at mine, Stewarton, Pa., on B. & O. R. R. or at 1002 South Pittsburg street, Connellsville, Penna. DORNOR COAL CO. 20july6td

WANTED—A GOOD MEAT AND pastry cook to do home style cooking for a restaurant. Must be of good character and furnish best of reference. Write "RESTAURANT," care Courier. 22july4td

WANTED—YOU TO KNOW THAT we clean, block and bleach all kinds and shapes of straw and Panama hats at reasonable prices. Ten years experience. J. L. PERRUS, 111 W. Main St., city. 20may-eod6mos.

For Rent.

FOR RENT—TWO DESIRABLE flats. Inquire FLORENCE SMUTZ. 22july-tfd

FOR RENT—FURNISHED ROOMS Apply 226 E. Fairview avenue. 24july2td*

FOR RENT—ONE NICELY FURnished room. Inquire 708 NINE ST. 23july2td*

FOR RENT—SIX ROOM HOUSE, East Fayette street. Inquire DR. FRANCIS. 22june-tfd

FOR RENT—SEVEN ROOMS AND bath. Four rooms and bath. Inquire at KAUL'S BANK. 20july-eod

FOR RENT—FOUR ROOM HOUSE with bath: Trump Lane. CONNELLSVILLE CONSTRUCTION CO., 402 First National Bank Bldg. 2may-tfd

For Sale.

FOR SALE — CORNER LOT ON paved street. Good location. Address "K. K." care Courier. 6may-tfd

FOR SALE—L. C. SMITH & BROS. typewriter model No. 5, factory repaired, guaranteed. Address 4031 Jenkins Arcade, Pittsburg, Pa. 13june-tfd

FOR SALE—MY NEW UNDERWOOD, cheap for cash. Address 4031 Jenkins Arcade, Pittsburg, Pa. 13june-tfd

FOR SALE—MODERN EIGHT ROOM house. All conveniences. Inquire 917 Sycamore street. 11july6t-eod

FOR SALE—SIX ROOM HOUSE, GAS, city water, six lots. No reasonable offer refused. Leaving city. TRI-State 312-Y. 8july2twk-tf

FOR SALE—MY REMINGTON, LIKE new, at a bargain. Address 4031 Jenkins Arcade, Pittsburg, Pa. 13june-tfd

FOR SALE—INDIAN MOTORCYCLE, two cylinder, in fine condition. EDWARD BAER, 306 E. Main street, Connellsville. 25july4t-eod*

FOR SALE—6 ROOM HOUSE, NICE location; paved street and sidewalk. Pantry, bath and two porches. Hot air heat. Address "D. J." care Courier. 6may-tfd

FOR SALE—LOT 40x120 ON PAVED street. Cement sidewalk. Good clean location, on street car line. Address "D" care Courier. 6may-tfd

FOR SALE—3 LOTS ON SOUTH Pittsburg street, 40x140. All located North side of Jos. Zippman, Sr. property. M. HURLEY ESTATE. 23may-tf

FOR SALE—FIVE ROOM BRICK house; lot 40x120; gas and water; Near street car line. Bargain to quick buyer. SHAW & BARNER. 25july3td*

FOR SALE—ONE 54 ACRE FARM AT Crossland Station. Six room house; all modern improvements. Limestone and coal on land. For further information address J. F. FRANKFORT, General delivery, Connellsville, Pa. July25-26-27aug8-9-10*

For Sale.

FOR SALE—POP FACTORY. COMplete equipment and established business. An exceptional bargain. EARLE R. BEGGS, Confluence, Pa. 25july3t-eod*

FOR SALE—FARM 45 ACRES, WITH buildings, on public road one mile from Banning, known as Thomas Forsythe farm. Inquire T. J. FORSYTHE, Banning, Pa. 8july8t-wed-sat*

FOR SALE—WEST SIDE PROPERTY: 12 rooms and bath. All modern conveniences. Two big lots. Can rent for $25 month. Answer quick; for $2,500 cash. Leaving city only reason for selling. Address "OWNER," The Courier. July25-20*

Lost.

LOST—BETWEEN CONNELLSVILLE and Dunbar, four automobile side curtains. Reward if returned to Courier office. 25july1td*

LOST—BETWEEN NORTH PITTSburg and Vine streets, pink crochet handbag with sum of money. Reward if returned to Courier office. 25july1t*

First Mortgage Money.

WANTED—TO BORROW $1,500 ON first mortgage. Tri-State 825-X. 25july3t-eod

Desertion Notice.

WHEREAS MY WIFE, MRS. E. S. Richey, having left my bed and board without just provocation, I hereby give notice that I will not be responsible for any debts of her contracting. E. S. RICHEY, 326 S. Eighth street, West Side, Connellsville, Pa. 25july3t-tues*

Notice to Contractors.

THE SCHOOL BOARD OF DUNBAR township will receive bids until noon Saturday, July 29, 1916, for painting in the township as follows:

West Leisenring school building, exterior and interior, two coats, pure lead and oil. Leisenring No. 1 building, interior only, two coats, pure lead and oil. Specifications for the above can be secured from the secretary. Will receive bids at the same time for repairs in the Furnace school building and for installing a steam heating plant in the Furnace building, said plant now in the building ready to assemble. Specifications for this work can also be secured from the secretary. DUNBAR TOWNSHIP SCHOOL BOARD. CHARLES B. FRANKS, Secretary. Tri-State phone 66, Connellsville, Pa. 25july4td

FOR RENT—HOUSE 118 SOUTH Cottage avenue. Inquire S. S. SNADER. 23july3td

We Are Always Ready

to serve you with good printing. No matter what the nature of the job may be we are ready to do it at a price that will be

Satisfactory

Uncle Eph.

"I kin remember when a 14 subscriber party telephone line was a grand organizer of a ladies literary club."

"The women nowadays are assumin' all th' rights of men 'cept puttin' an angleworm on a fishin' hook."

Mid-Summer Opportunities Full Summer Stocks—No Run Down Assortments

This applies to our dry goods departments. Just now, mid-summertime, we want to call the attention of the women to our full summer stocks in the dry goods department and the many beautiful things that are coming in daily for summer wear. Washable goods, consisting of novelties in every line, at medium prices—no rundown assortments. Special preparation for hot weather time—picnic time, excursion time, vacation time, is all on now, and the Union Supply Company has the goods and is prepared to furnish raiment of the right sort. To get a real nice dress, skirt, shirtwaist, or any sort of women's or misses' wearing apparel, you want to get it made, and at a Union Supply Company store is just the place to get your materials. Do not wear yourself out looking for just the thing you want, but go direct to a Union Supply Company store and you will get it.

We further call your attention to our very desirable stock of ribbons for hair bows, sashes, and girdles, in all the most wanted shades—colored stripes, Jacquard figures, and satin taffeta—all widths. Also satin brocade. We call your attention further to the beautiful line of organdie blouses, in plain, tucked, or embroidered models, also new white voile blouses with embroidered panels—remarkable values.

Union Supply Co.

63 Large Department Stores, Located in Fayette, Westmoreland and Allegheny Counties.

Warm Weather Footwear

FOR MEN, WOMEN AND CHILDREN

We are showing and selling lots of Oxfords, Pumps and Strap Slippers.

We always have the best of the new things and we do not charge fancy prices for them.

If you prefer High Shoes you will be most likely to find what will please at our store.

HOOPER & LONG

"The Little Giant"—

IS THE FITTING TITLE APPLIED TO JAMES HOFFMAN BATTEN, WHO WILL DELIVER HIS FAMOUS LECTURE, "THE PATHFINDER OF DEMOCRACY," ON

The Third Afternoon of the

CHAUTAUQUA

MR. BATTEN RANKS AS ONE OF THE COUNTRY'S FOREMOST SPEAKERS—KEEN IN INTELLECT, BRILLIANT IN ELOQUENCE AND MASTER ARTIST IN DICTION. HIS LECTURE WILL BE BASED ON THE LIFE OF ABRAHAM LINCOLN, WHO, HE SAYS, "MADE AMERICAN DEMOCRACY A FACT."

Single admissions to the Chautauqua attractions will total more than $7, but you can buy a season ticket from your Local Committee for only $2. DO IT NOW!

Connellsville, August 5th to 11th.

Safety Razor Blades Sharpened

Any Kind ..... 25 Cents a Dozen

Leave your old blades at Laughrey Drug Company's store, corner Apple and Pittsburg streets.

They will be sharpened as good as new blades that cost you a dollar a dozen.

C. H. Chamberlin
Sharpening Expert
536 Bank Building Uniontown, Pa.

COMPANY D MEMBER TELLS OF LIFE IN ARMY ON BORDER

Joe Reed Says Texas Days are Hot but Nights Fine for Sleeping.

BOYS ARE KEPT CLOSE TO CAMP

Those on Leave Must be Back by 9.30 Or Severe Punishment is Meted Out by Officers; People Treat the Soldiers Fine; Expect Long Stay.

Joseph E. Reed, one of the Company D guardsmen now stationed at El Paso, Texas, has written a very interesting "letter home" to W. N. Leche of town. He describes the routine of camp life in detail, and tells of happenings on the trip to Texas.

"On July 4," he says, "we all jumped off the train a short distance from Momence, Illinois, and took a bath in the Kankakee river. That made us feel fresh and fine. The colonel and all the officers went along to the river, just the same as the men.

"People were very nice with us every place on the trip. At several places in Texas they put crates of peaches, apples and oranges on the train, and these were distributed among us.

"It has been reported several times that the Tenth was to leave for Big Bend for patrol duty, but as yet they have had no direct orders. We will likely be away two or three months. We are stationed at Fort Bliss about seven miles out of El Paso. We are about five miles from the Rio Grande river, but it does not look nearly that far away. We can see it plainly.

"Well, it is now 10 P. M. This is a beautiful moonlight night. The nights here are certainly fine to sleep. They are very pleasant. The days are very warm; about 110 degrees. But we really do not notice it nearly as much as I thought we would. The boys say I am getting fat. I surely do feel fine."

Reed then goes on to tell about the routine of camp life.

"We get up at 5.30, and do police duty at 6. At 6.15 we have mess, and drill from 7 to 9. Until noon we have nothing to do except fix up our tents, take baths and wash our clothes. At 4.30 we drill again, and they keep us at it until 6.15, when we have mess.

"They keep us very close to camp, and when one of the boys does get leave he must leave town by 9.30. There are guards all over town and any man found in town after 9.30 is arrested and taken to the barracks. Here his name, company and regiment is taken, and report is sent to regimental headquarters. The man arrested is punished by getting all the extra duty. This system establishes excellent control over the boys."

Some personal remarks and "best wishes" close the letter.

MEYERSDALE.

MEYERSDALE, July 25.—Mr. and Mrs. J. P. Brennen with their sons, George and William, and daughter, Helen, motored here Saturday and remained until yesterday morning when they left for their home in Scottdale. While here they were guests of Mrs. Brennen's parents, Mr. and Mrs. Michael Shannon and Mr. and Mrs. Michael Foley.

Mr. and Mrs. James Cook had for their guests on Sunday the former's brother and his wife, Prof. and Mrs. Calvin Cook of Pittsburg. Some years ago Prof. Cook was a teacher in the Meyersdale public schools and has many old friends here who are always glad to see him.

Mr. and Mrs. Clarence Valentine of Cumberland motored here Sunday Mr. Valentine returning home the same evening, while Mrs. Valentine will remain for a visit at the home of her brother, R. D. Pfahler.

Mrs. Mary Harding and Miss Mae Wilson of Pittsburg came up Sunday and spent the day visiting the latter's parents, Mr. and Mrs. James L. Wilson.

Miss Ollie Phillips of Fairmont, W. Va., is here for a few weeks' visit with relatives and friends.

Miss Daise Ebbecka of Pittsburg spent Sunday here a guest at the home of her parents, Mr. anud Mrs. H. J. Ebbecka of North street.

Mr. and Mrs. D. A. Friedline, their daughter, Miss Alice, son, Nathaniel, and Mrs. Louise Sliver, motored to Somerset on Sunday and were guests of Mr. and Mrs. W. H. Ritter.

Frederick Collins, who is attending a business college in Pittsburg, visited at the home of his mother, Mrs. B. B. Collins on Sunday.

W. H. Staub of Pittsburg and H. C. Staub of Frostburg, spent several days here visiting their mother, Mrs. Harriet Staub at the home of her daughter, Mrs. Lydia Countryman.

MAYR'S WONDERFUL REMEDY for STOMACH trouble
ONE DOSE WILL CONVINCE

Gall Stones, Cancer and Ulcers of the Stomach and Intestines, Auto-Intoxication, Yellow Jaundice, Appendicitis and other fatal ailments result from Stomach Trouble. Thousands of Stomach Sufferers owe their complete recovery to Mayr's Wonderful Remedy. Unlike any other for Stomach Ailments. For sale by A. A. Clarke and druggists everywhere.

HUSBAND WELL MAN DECLARES MRS. BEAUMONT

Erie Woman Tells of Recovery of Spouse, After Taking Tanlac.

"My husband is now a well man, after 20 years of suffering from the most terrible form of stomach trouble.

"For four months up to about a month ago, he had hardly been able to work. The last eight weeks of that time, he being almost helpless," said Mrs. T. E. Beaumont of 218 East Fourth street, Erie, Pa.

"He bloated so after eating that I could not get his clothes around him and he suffered great pain through the bowels and from his kidneys.

"One day I picked up a paper and saw the advertisement of Tanlac. For several days afterwards he watched for the advertisement in which Erie people told of the marvelous recoveries from bad health of people who had been taking Tanlac.

"Finally, he decided to try a bottle.

"He took the medicine for a few days in a hopeless way, but the third night I was surprised to see him drop off to sleep and when I awakened through the night, he was still lying in the same position and breathing as regularly as a child.

"The next morning when he awakened, he was rested, his stomach was clear and he ate a hearty breakfast, the first one for many years. He digested this meal without any trouble. His bowel and kidney trouble left him. After he had taken three bottles he was entirely well, and is now going to his work happy and determined to get along."

Tanlac is now sold in Connellsville exclusively by The Connellsville Drug Company, where the premier preparation can now be had.

Tanlac can also be secured in Dunbar at D. C. Eason's Drug Store.—Adv.

KEY LINK FREE.

"The Bank that Does Things for You" Offers It.

Stop at the First National the first time you are passing and get a Registered Key Link, free. It holds your keys securely and makes recovery practically certain in case of loss.—Adv.

Easy Way to Get Rid of Itching

Don't worry any more about that itching skin-trouble. Just get a jar of resinol ointment and a cake of resinol soap at any drug store. With the resinol soap and warm water bathe the affected parts thoroughly, until they are free from crusts and the skin is softened. Dry very gently, spread on a thin layer of the resinol ointment, and cover with a light bandage—if necessary to protect the clothing. This should be done twice a day. Usually the distressing itching and burning stop with the first treatment, and the skin soon becomes clear and healthy again.

Choosing Your Shampoo Soap

If you select a soap that contains soothing, healing properties like the resinol balsams in resinol soap, you are not likely to have trouble with dandruff, loss of hair or itching scalp. Ideal for the youngsters' heads.

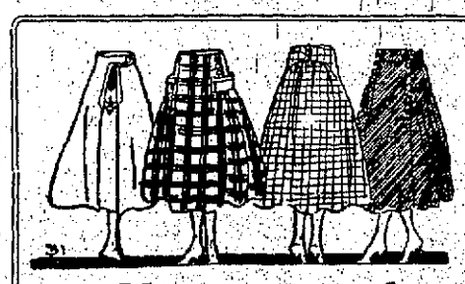

Clearance of Women's and Misses' Skirts

$6.90 Golline Skirts, now	$2.95
$2.50 Awning Cloth and Tub Skirts, now	$1.19
$2.95 Awning Striped Skirts, now	$1.95
$3.00 Silverbloom Skirts, now	$2.95

Dozens and dozens of new—very new styles, emphasizing the prominence of flaring, belted, button trimmed and deep pocket effects among the new skirt fashions for Summer. Every new style tuck the designers put forward this season are here—all smart and attractive.

Fancy materials, Awning Stripes, Ramie, Gabardines, Honeycob effects, Pique and many other materials.

KOBACKER'S
"THE BIG STORE"
ON PITTSBURGH ST.

JULY CLEARANCE SALE

Days of Big Savings At The Big Store.

Even during this big sale, unmatchable in its value giving, there can be some days that tower higher above the others. The final days of this event are going to be greater than ever in their money-saving opportunities.

We cannot recall a single instance equal to this important event, and it is the unadvertised lots—many too small to talk about—that afford the greatest bargains.

Come every day while the sale is on and be here first—not next! It will pay you well.

Clearance of Women & Misses Muslinwear

95c Buys Under Muslins Worth $1.35 and More.

Colossal assortment, consisting of Night Gowns, Combination Suits, Envelope Chemises, made of the very finest Cambric, also pink and blue batiste, handsomely trimmed garments that are positively worth and sell in almost every store at $1.35. Your choice, clearance sale price 95c

59c Buys Underwear Worth up to 95 cents.

Dozens and dozens of dainty garments to pick from at this extremely low price. Skirts, Night Gowns, Chemises and Combination Suits, made of good soft muslin, nainsook, handsomely trimmed with valenciennes, laces, embroideries, insertions, beadings and silk ribbons, your choice a garment, 59c.

Tomorrom, Wednesday From 10 A.M. to 4 P.M. For Six Hours Only

Greatest Hour Sale ever held

$4.90 Values Up To $15.00

Unrestricted Choice of Practically Our Entire Line of Women's and Misses' Silk and Cloth Coats in the House at Almost Give-Away Prices

$7.50 Values Up To $19.50

Silk Coats, White Chinchillas, Striped Chinchillas, newest overplaids, English Mixtures, Poplins, Gabardines, Worsted Checks, Velour Checks.

Even those Women who never attend "sales" should welcome such opportunities to buy finest garments for less than cost of materials.

Occasionally you hear a woman say that she never attends sales. Even such a woman can well afford to make an exception in a case like this. When you are giving a chance to buy fine garments at the price, just about what you would have to pay for the materials, it is simply good business judgment to take advantage of such an extraordinary opportunity.

Please Remember

While we want to accommodate our customers as much as possible, at a sale like this where the garments are almost given away it is impossible to make any exceptions or show favoritism. The sale will start at 10 o'clock and will end promptly at 4 o'clock. No conditional purchases will be permitted. None sent on approval. No garments laid away. No mail or phone orders filled.

Wonderful assortment—not a mere handful of garments. Coats for sport wear, coats for dress, coats for street wear. In fact, there are all kinds of stylish Coats included in this extraordinary assortment. Complete range of sizes.

See Our Great Window Display

To thoroughly appreciate just what a remarkable sacrifice of fine garments this sale offers you, see our window display. If values count for anything, every woman should try to take advantage of this greatest of all offers.

Specials Here and There About The Store

Wall Paper. Remnants and small room lots of Wall Paper, while it lasts, will go, at per single bolt, only 2c

Grass Rugs Genuine "Crex" Rugs finished and ready for use, extra heavy, neat border, regular $1.25 value, at only 79c

Oil Cloth. Sanitas Oil Cloth, in white and dark patterns, also good variety of very neat tile effect; regular 25c values, yd. 19c

Children's Dresses Fine selection of Wash Materials in plain, plaids, stripes or checks, all this season's latest styles, regular $1.50 values, at 97c

Girls' Pumps. Patent and Gun Metal Colonials and 2-strap Pumps for growing girls, low heels, latest style toes, real $3.00 values, at $1.95

PERRYOPOLIS.

PERRYOPOLIS, July 25.—Miss Edna Carson is visiting friends at Monessen for a couple of weeks.

Mrs. Samuel Galley spent Sunday with friends at Fayette City.

Mr. and Mrs. H. J. Hixenbaugh spent the week end with Mr. and Mrs. Frank Arnold at Juniata.

Chads Chalfant is home from Wilkinsburg for a few days.

Mrs. E. W. McBride returned to her home yesterday at Elwood City after spending a couple of weeks with relatives and friends here.

Clarence Patterson has returned to his home in Pittsburg.

Miss Mabel Martin is home for her summer vacation. She has been attending King's School of Oratory.

The King's Daughters of the Methodist Episcopal Sunday school will hold a meting in the church this evening at 8 o'clock. Al members of the class are urged to come.

Mrs. William Patterson of West Newton and Miss Nelle Beplar of Homestead, were calling on friends here last night.

SCOTTDALE.

Mr. and Mrs. T. S. Tamen and daughter, Helen, Mr. and Mrs. Fred Gregory and sons, Floyd and Donald, motored from Pittsburg Sunday to visit Mr. and Mrs. Charles Gregory.

A. B. Fretts, Clyde and Harry Tedrow spent Sunday with relatives in Cumberland.

George and John Rice were the guests of friends in Cumberland Sunday.

Mr. and Mrs. David Harden and daughters, Sara and Harriet, motored here from Cumberland Sunday.

Read The Daily Courier.

Mr. and Mrs. C. L. Rice spent Sunday with Mr. and Mrs. F. G. Hixon near Westley Chapel.

BELL-ANS Absolutely Removes Indigestion. One package proves it. 25c at all druggists.

Do You Know How?

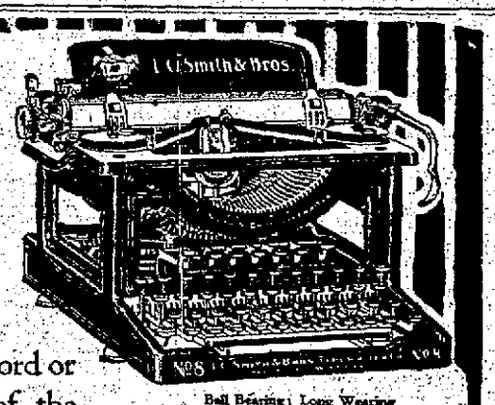

It is often necessary to write a word or phrase exactly in the center of the paper. It is simple on the L. C. Smith & Bros. typewriter. Do you know how?

Do you know the best way to insert a large number of sheets of paper and carbons at the same time, so that the edges will all come even?

Do you know how to "half-space" so that you can write in an extra letter and still have the work look well?

Do you know why the use of the Variable Line Spacer increases the life of the platen?

Do you know what can be done with our Variable Line Spacer that can not be done with any other?

Do you know the best way to insert a sheet of paper?

Do you know how to "front feed" envelopes?

If you cannot answer "yes" to all these questions, it will pay you to send for the booklet —"The Silent Smith." It's yours for the asking. Drop a card to

L. C. SMITH & BROS. TYPEWRITER COMPANY
Factory and Home Office: SYRACUSE, N. Y.

4031 Jenkins Arcade
PITTSBURGH, PA.
Full Line of Standard and Silent Models

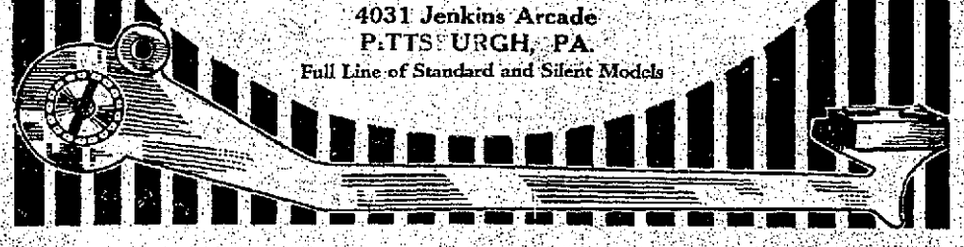

Cleanup Sale on Pumps and Low Shoes

Begins Tuesday Morning

INCLUDES EVERY LOW SHOE OR PUMP IN OUR STORE. ARRANGED IN 3 GROUPS FOR QUICK SELLING. SEE OUR WINDOWS.

Stylish Summer Footwear

$4.50 AND $5.00 PUMPS AND LOW SHOES IN BLACK DULL KID, WHITE AND GRAY COLONIALS, IVORY AND CHAMPAGNE KID. THE REAL DAINTY PUMPS **$3.65**

$3.25, $3.50 AND $4.00 PUMPS IN WHITE, PATENTS; AND GUN METAL, IN ALL SMART PATTERNS—ALL NEW THIS SEASON **$2.65**

ALL OTHER PUMPS AND LOW SHOES WILL BE SOLD DURING THIS SALE AT $1.95. SAME PRICES WILL BE ON MEN'S LOW SHOES IN BLACK AND TAN, AS THEY ARE IN WOMEN'S. ALL CHILDREN'S PUMPS AND LOW SHOES REDUCED. REMEMBER THE DAY—TUESDAY MORNING AND CONTINUES 10 DAYS.

Downs' Shoe Store

Connellsville Most Dependable Shoe Store.
NORTH PITTSBURG STREET.

Patronize Those Who Advertise in This Paper.

At the Theatres

SOISSON THEATRE.

"DR. NEIGHBOR."—The Red Feather photoplay present the distinguished star of stage and screen, Hobart Bosworth, with Dorothy Davenport at the Soisson Theatre today in an intensely five reel dramatic offering, "Dr. Neighbor." This picture puts forth a plea that it is not right to prolong a human life if that life is so distorted and mangled as to prevent its normal restoration. To drive home her point Author Agnes Hay has seen occasion to call for the picturization of a number of scenes taken around the bed of Hazel Rogers, who with her spine twisted and fractured by an automobile accident, lies praying her attendants to deprive her of her life. There are long scenes and they are pathetic, and after the nurse, her dearest friend, has granted her request, she is sent to jail. Hobart Bosworth makes a very strong figure of the doctor and Dorothy Davenport is the center of great sympathy as the ruined girl. "Ignatz's Ice Injury," is a two reel L-Ko comedy with Billy Armstrong. It is a roaring comedy where they skate with roller skates on an ice-skating rink and later go to the roof of a 11-story building. "A Conflicting Conscience," is a Victor drama with Maud Emory. It is the story of an artist's model who married a wealthy man without telling him of her past. Animated Weekly No. 28 contains "Save You Children," "Mexican Battle Survivors," "Diving Beauties" and many other scenes. Tomorrow, Violet Mersereau in the five reel Bluebird production, "Broken Fetters."

PARAMOUNT THEATRE.

"GLORIA'S ROMANCE"—The second chapter of this charming serial starring Billie Burke, and "David Garrick" with Dustin Farnum in the leading role are today's attractions. Chapter two of "Gloria's Romance" is a strenuous one for Henry Kolker, who heads the supporting cast, for he had to engage in a hand-to-hand conflict with a real Seminole Indian and since Director Edwin insisted upon the fight being a real one, Henry emerged from the conflict with a sore and aching body. The redskin was armed with a knife during the contest and Mr. Kolker had nothing but his bare knuckles. Chapter two begins with Gloria, Billie Burke, still lost in the everglades, and Dr. Royce, Henry Kolker, and Richard Freneau in search of her. Gloria makes her way to the humble shack of a Florida cracker, and there obtains a bite to eat and a suit of boys' clothing to replace her own tattered frock. When the cracker's son is rebuked by Gloria he takes revenge upon her by sending her in the wrong direction. While Royce is engaged in a hand-to-hand conflict with the Indian Gloria faints and Freneau coming up at that moment restores her to the arms of her anxious father and brother. "David Garrick" is a five reel Paramount drama, and gives Dustin Farnum a splendid opportunity to display his ability as an actor. He is supported by an all star cast. Tomorrow Lillian Gish will be seen in "An Innocent Magdalene," a Triangle attraction in five acts. A roaring comedy, "Bucking Society," featuring Chester Conklin, is also included.

DICKERSON RUN.

DICKERSON RUN, July 24.—Mr. and Mrs. Joseph Snyder, Mr. and Mrs. Frank Showalter and Mr. and Mrs. Joseph Robertson attended the Mullan picnic at Kennywood Saturday.

Mr. and Mrs. R. J. Moran upon returning from an extended honeymoon to Altoona, Harrisburg, Philadelphia and Washington, D. C., spent a day here the guests of Mr. and Mrs. James Beatty, returning Sunday morning to the home of the bride at Mount Pleasant.

M. J. Gibbons of Dawson was a Pittsburg business caller Saturday evening.

Charles Dennis returned to his work at Fairmont, W. Va., Saturday, after spending a few days here with his wife and daughter.

Miss Marie Beatty returned to McKeesport this morning after a very pleasant visit here with relatives and friends.

A. V. Moon of Dawson spent Saturday taking in the sights at Pittsburg.

Mr. and Mrs. Louis Morris of Vanderbilt spent Sunday visiting relatives and friends at Pittsburg.

Edward Miller of Pittsburg was transacting business here Saturday.

Mr. and Mrs. Richard Feldson and daughters, Misses Lizzie and Verdenn spent Sunday with friends at California.

Mr. and Mrs. Edward Collins spent Saturday shopping at Pittsburg. Mr. and Mrs. William Hartwick and Mrs. Robert Hartwick spent Sunday at Cumberland, Md.

Dr. G. B. Roberts was called to Morgantown, W. Va., yesterday, his sister being sick.

William Brown of Brownsville spent Sunday visiting his parents Mr. and Mrs. A. C. Brown of Bridge street, Dawson.

Mr. and Mrs. A. C. Knight and family, Mr. and Mrs. J. O. Sovetus spent Sunday at Ohiopyle.

Edward O'Brien of Glassport spent Sunday the guest of Mr. and Mrs. James Clark of Dawson.

The Pittsburg to Cumberland Sunday excursion passed through here yesterday at 9.45 a. m. with 13 coaches on arrival here there were just 905 passengers; on the return trip there were two sections composed of eight coaches and one baggage car to each section. The next Sunday excursion to Cumberland will be Sunday, August 20.

C. A. Carlson has returned home after a very pleasant trip to Baltimore, Md., where he got a glimpse of the German submarine Deutschland. He also saw the new elevator which is being built there by the Western Maryland railroad, while there he saw one grain ship unloaded which was done by running pipes from the elevator to the vessel and the grain is drawn from the vessel by suction.

M. J. Rouland of Connellsville was calling on friends here Sunday. James Landymore spent Sunday visiting his family at West Newton.

Mr. and Mrs. Frank Mulac of Lower Tyrone spent Sunday in Vanderbilt.

Henry Brown was a Pittsburg business caller Saturday.

TO PEOPLE WHO ARE UNDER NORMAL WEIGHT

Good Advice for Thin, Undeveloped Men and Women Who Want to Put on Flesh.

Thousands of people suffer from excessive thinness, weak nerves and feeble stomachs who, having tried advertised flesh-makers, food-fads, physical culture stunts and rub-on creams, resign themselves to life-long skinniness and think nothing will make them fat. Yet their case is not hopeless. A recently discovered combination of assimilative agents has made fat grow after years of thinness, and it is also unequalled judging from reports, for repairing the waste of sickness or faulty digestion and for strengthening the nerves. This remarkable preparation is called Sargol. Six strength-giving, fat-producing assimilative elements of acknowledged merit have been combined in this preparation, which is endorsed and used by prominent people everywhere. It is absolutely harmless, inexpensive and efficient.

A few weeks systematic use of Sargol should go far to produce flesh and strength by correcting faults of digestion and by supplying nourishing fat to the blood. If not, every druggist who sells it is authorized to return the purchase price. Increased nourishment is obtained from the food eaten, and the additional fats that thin people need are thus provided. All leading druggists supply Sargol and say there is a large demand for it.

While this new preparation has from reports given splendid results as a nerve-tonic and vitalizer, its use is not recommended to nervous people unless they wish to gain at least 10 pounds of flesh.—Adv.

INDIAN CAMP.

INDIAN CAMP, July 25.—Walter Smith spent Saturday night among Connellsville friends.

Hiram Connor and L. L. Fish were transacting business in Connellsville Saturday night.

E. J. Lyons, superintendent for the W. J. Rainey brick works at Mount Braddock, was here looking over the fire clay mine and stone quarry, just east of here. The Mount Braddock works receive their material for the manufacture of brick from this mine and quarry.

Miss Mary Evans of Cumberland who spent several weeks with her aunt and uncle, Mr. and Mrs. George Kimmell, at Jones Mills, will spend a day here on her way home with her aunt and uncle, Mr. and Mrs. H. W. Miller.

The I. C. N. handled over 300 passengers over their line Sunday, the greater number stopping at the Kilarney Inn. The good eats is the drawing card for this inn.

Lewis Thrashet and D. Jackson spent Saturday night among Connellsville friends.

Charles Harland of Mill Run was a business caller here today.

L. H. Miller of Jones' Mill is transacting business in Connellsville today.

Sam Miller, chief cook for the Stickel & Stickel Lumber Company at Rogers Mill, is circulating among Connellsville friends.

Joe Harbaugh is spending today among Connellsville friends.

W. D. McGinnis of Connellsville spent over Sunday at the Killarney Park Inn.

Mrs. W. P. Miller of Rogers Mill is calling on Connellsville friends and shopping.

Grover Bigam and Dave Bigam are transacting business in Connellsville today.

Stocks for Sale

1000	Eagle-Macomber Motor Car Co.	$ .50
500	Macomber Motors Co.	2.50
100	National Rubber Co.	7.50
900	Pennsy Motors	.75
500	Princess Motor	.90
10	Standard Life Insurance	9.50
2000	Woods Mobilette (new)	.08
20	Amber Oil & Ref.	11.00
2000	Wellington Mines	.11
2000	Call Switch Co.	.18
1000	Deep Sea Exploration	.25

We are specialists in above stocks and can save you money. We guarantee all offerings to be genuine and valid stocks of the companies named.

OIL DEVELOPMENT

We have an oil development proposition in Southwest; near big producing fields, large profits assured from oil. Every stockholder receives bonus of one acre of land for each share of stock at $10.00 per share. Land alone is estimated worth at least $30.00 per acre. A guaranteed investment with large speculative possibilities. Management first class. Full particulars on request.

WILLIAM P. LEMLEY & CO.
Brokers
223 Fourth Ave. Pittsburg, Pa.

Don't Suffer Longer

and allow yourself to become grouchy, upset, nervous and depressed. These conditions usually indicate a disordered digestive system, which, if neglected, may be hard to remedy. Remove the disturbing element and put your digestive organs in good working order by taking

BEECHAM'S PILLS

They gently stimulate the liver, act on the bowels, tone the stomach—purify the blood and regulate the system. These benefits are particularly marked by women at such times when nature makes special demands upon their vitality. They act promptly and safely.

The next time you feel low-spirited and out of sorts, take Beecham's Pills. Their sure, mild, thorough action will

Give Quick Relief

Special Directions of Value to Women are with Every Box. Sold by druggists throughout the world. In boxes, 10c, 25c.

ROUGH ON RATS

Unbeatable Exterminator of Rats, Mice and Bugs. Used the World Over – Used by U.S. Government. The Old Reliable That Never Fails – 15c, 25c. At Druggists. THE RECOGNIZED STANDARD—AVOID SUBSTITUTES

AMERICAN CHICLE COMPANY

Look for this box on the counter

Chiclets Certainly Are Good

That's the common verdict in this city on Adams Chiclets—the new sensation in gum. There's a box like the one shown on every gum counter in town—and they're going fast. Because they're so *good*. Candy *and* gum. Snow-white, honey-sweet, delightfully pure. Melt them in your mouth, and when the candy's all gone, chew the gum. Delicious! *New*—in shape and make-up—and fine for after meals. And for your nickel—10 Chiclets. *Ten* that are *there!*

ADAMS Chiclets

Advertise in The Daily Courier.

PETEY DINK—Petey Enjoyed the Second and Third Pictures. By C. A. Voight.

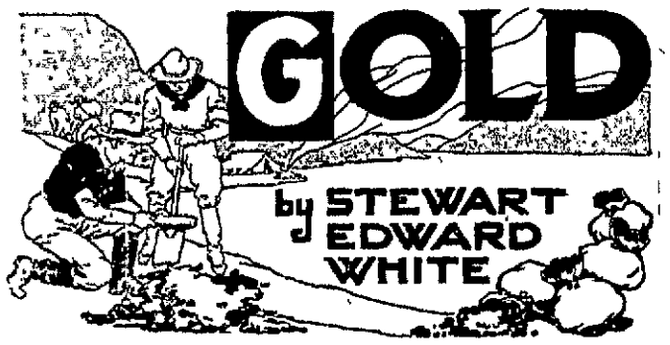

Copyright, 1913, by Doubleday, Page & Co.

"Well," he sighed when we had finished, "you boys have certainly had a time! What an experience! You'll never forget it!" He brooded awhile "I suppose the world will never see its like again. It was the chance of a lifetime I'd like—no, I wouldn't! I've lived too Well now for the partnership As I understand it, for the Hangman's Gulch end of it we have all told about $5,000—at any rate, that was the amount McClellan sent down to me

"That's it," said I

"And the Porcupine Flat venture was a bad loss"

"The robbers cleaned us out there except for what we sent you." I agreed regretfully

"Since which time Yank has been out of it completely?"

"Haven't made a cent since," acknowledged Yank cheerfully. "and I owe something to Frank here for my keep Thought I had about $1,000, but I guess I ain't"

"At Italian Bar," went on Talbot, "how much did you make?

"Doesn't matter what I made" interposed Johnny, "for, as Frank told you it's all at the bottom of the Sacramento river

"I did pretty well" said I, "and pulled out 216 ounces"

"About $3,000" computed Talbot. "You're the plutocrat, all right. Well, I've done pretty well with this end of the partnership too I think—but I guess we'd better take a fresh day to it. It must be ungodly late Good Lord, yes! Three o'clock!"

Nobody would have thought so The place seemed nearly as full as ever We accompanied Talbot to his hotel, where he managed, after some difficulty, to procure us a cot apiece

Our sleep was short, and in spite of our youth and the vitality we had stored in the healthy life of the hills we felt dragged out and tired Five hours' sleep in two days is not enough. I was up a few minutes before the rest, and I sat in front of the hotel basking in the sun like a lizard

Talbot appeared last, fresh and smiling. Breakfast finished, he took us all with him to the new brick building After some business we adjourned once more to the Arcade There Talbot made his report

I wish I could remember it and repeat it to you verbatim It was worth it But I cannot, and the most I can do is to try to convey to you the sense of that scene—we three tanned, weather beaten outsiders listening open mouthed to the keen, competent, self assured magician who before our eyes spun his glittering fabric Talbot Ward had seized upon the varied possibilities of the new city The earnings on his first scheme—the ship storehouses and the rental of the brick building on Montgomery street, you will remember—amounted not the first month, I believe, to some $6,000. With his share of this money he had laid narrow margins on a dozen options Day by day, week by week, his operations extended He was in wharves, sand lots, shore lots lightering, plank roads, a new hotel. Day after day, week after week, he had turned these things over, and at each turn money had dropped out Sometimes the plaything proved empty, and then Talbot had promptly thrown it away, apparently without afterthought or regret.

As fast as he acquired a dollar he invested it in a new chance, until his interests extended from the Presidio to the water front of the inner bay. These interests were strange odds and ends. He and a man with his own given name, Talbot H Green, had title in much of what is now Harbor View—that is to say they would have clear title as soon as they had paid heavy mortgages. His shares in the commercial wharf lay in the safes of a banking house and the dollars he had raised on them were valiantly doing duty in holding at bay a pressing debt on precariously held water front equities. Talbot mentioned glibly sums that reduced even the most successful mining to a child's game The richest strike we had heard rumored never yielded the half of what our friend had tossed into a single deal. Our own pitiful thousands were beggarly by comparison insignificant, not worth considering.

Of all the varied and far extending affairs the Ward block was the flower. Talbot owned options, equities properties, shares in all the varied and numerous activities of the new city, but each and every one of them he held subject to payments which at the present time he could by no possibility make Mortgages and loans had sucked every immediately productive dollar and those dollars that remained were locked tight away from their owner until such time as he might gain possession of a golden key. This did not worry him

"They are properties that are bound to rise in value," he told us "In fact, they are going up every minute we sit here talking. They are futures."

Among other pieces, Talbot had been able to buy the lot on the Plaza where now the Ward block was going up He paid a percentage down and gave a mortgage for the rest. Now all the money he could squeeze from all his other interests he was putting into the structure That is why I rather fancifully alluded to the Ward block as the flower of all Talbot's activities

"Building is the one thing you have to pay cash for throughout," said Talbot regretfully. "Labor and materials demand gold But I see my way clear, and a first class, well appointed business block in this town right now is worth more than the United States mint. That's cash coming in for you regularly every month It will pay from the start four or five times the amount necessary to keep everything else afloat. Jim Beckett has taken the entire lower floor at thirty thousand. The offices upstairs will pay from a thousand a month up, and they are every one rented in advance Once we get our rents coming in the strain is relieved I can begin to take up my mortgages and loans, and once that is begun we are on the road to Million aireville"

Once more he recapitulated his affairs—the land on the Plaza, two hundred thousand the building eighty thousand, the Harbor View lands, anything they might rise to, but nearly a quarter million now, ten thousand par value of the wharf stock already paying dividends, real estate here and there, and everywhere in the path of the city's growth, shares in a new hotel that must soon touch par, the plank road—as we jotted down the figures and the magic total grew such trifling little affairs as gold mines dropped quite below the horizon We stared at Talbot, fascinated

And then for the first time we learned that the $5,000 we had sent down from Hangman's Gulch and the sum left from the robbery were not slumbering in some banker's safe but had been sent dancing with the other dollars at Talbot's command

"I didn't know just what you fellows intended, said he "but we were partners up there at the mines, and I concluded it would be all right You didn't mean"—

"Sure not!" broke in Johnny heartily "You're welcome to mine"

"Same here," agreed Yank and I

And then Talbot let us see that he considered us to that extent partners in the business

"I have the date it arrived," he told us, "and I know just how much actual capital I had myself at that time, so I am computing your shares in the venture on that basis. It comes to about one-tenth apiece for Yank and Johnny. Frank and I have an agreement already"

Johnny stared at the paper on which the totals had been pencilled

"Not any!" he protested vehemently. "It isn't fair! You've made this thing by sheer genius, and it isn't fair for me to take a tenth of it on the strength of a measly little consignment of dust. You give me your note for a thousand dollars, or whatever the sum is, at interest, if you want to, and that's all that is coming to me"

"I feel the same," said Yank

"Boys, argued Talbot earnestly, "that doesn't go. That five thousand saved me. It came at a time when I had to have money or go down I had been to every bank, to every firm, to every man in town and I couldn't raise 10 cents more. If you refuse this thing you will be doing something that"—

"Oh, hush up, Tall" broke in Johnny gruffly "If that's how you feel"—

"It is

"It is now," said Johnny firmly, "10:30 a m, but I'm going to have bubbles If you fellows don't want me all drunk and dressed up you've got to help me drink them"

CHAPTER XXX.

Plutocrat!

WE felt very elated and rather small Talbot had alone and without so to speak, moving from his tracks made a fortune, while we, after going through many hardships, adventures and hard work had returned almost penniless One of our first tasks was to convince Talbot of the injustice to himself in giving us shares based on a proportionate money investment We made him see after awhile that his own genius counted for something in the matter He then agreed, but reluctantly to reduce our shares to a twentieth each and included me in this despite our previous agreement If we had adhered to that my proportion would have been nearer a fortieth

This having been decided after considerable argument, we settled down to wait for the completion of the Ward block Once the rents from that structure should begin to come in, it was agreed we should take out ready money enough to return east. The remainder, less Talbot's expenses, would of course have to go back into releasing all the other interests The formal opening had been arranged for the 1st of January

In the meantime we loafed magnificently and lived on my money Now that our futures were all assured, Yank and Johnny condescended to temporary loans Occasionally we could help Talbot in some of the details of his varied businesses, but most of the time we idled I do think we deserved a rest

Our favorite occupation was that of reviewing our property To this end we took long tramps over the hills, hunting painstakingly for obscure corner stakes or monuments that marked some one of our numerous lots On them we would gaze solemnly, although in no manner did they differ from all the other sagebrush hill country about them In a week we knew accurately every piece of property belonging to our interests, and we had listed every other more tangible equity or asset. One of Johnny's favorite feats was to march Yank and me up to a bar, face us and interrogate us according to an invariable formula We must have presented a comical sight, I with my great bulk and round fresh face alongside the solemn, lank

"More likely shot," put in Johnny bluntly.

and leathery Yank both of us drawn up at attention and solemn as prairie dogs

"How much is one twentieth of two thousand thousand?" inquired Johnny

"One hundred thousand," Yank and I chorused

"Is that a plutocrat?" demanded Johnny cryptically

"It is!" we cried

Our sense of our own financial importance being thus refreshed we advanced in rigid military formation to the bar and took our drinks Two million dollars was the amount we had chosen as representing the value of our interests In deciding upon this figure we considered ourselves very moderate in refusing to add probable future increment It might also be added that we equally neglected to deduct present liabilities Nobody ever guessed what this mysterious performance of ours meant but every one came to expect it and to be amused by it In a mild way we and our fool monkeyshines came to be a well known institution

Having nothing else to do, we entered heartily into the life and pleasures of the place, and we met many of the leading citizens

From them I heard of the state of commercial affairs, with its systems of consignments and auctions its rumors of fleet clipper ships its corner of the market, its gluttings with unforeseen cargoes of unexpected vessels and all the other complex and delicate adjustments and changes that made business so fascinating and so uncertain All these men were filled with a great optimism and an abiding enthusiasm for the future They talked of plank roads, of sewers, of schools, churches hospitals pavements, fills, the razing of hills, wharves public buildings, water systems and they talked of them so soberly and in such concrete terms of accomplishment that the imagination was tricked into accepting them as solid facts Often I have gone forth from listening to one of these earnest discussions to look about me on that wind swept, sand blown flimsy, dirty, sprawling camp they called a city with its half dozen "magnificent" brick buildings that any New England village could duplicate and have laughed wildly until the tears came over the absurdity of it I was young I did not know that a city is not bricks but men, is not fact but the vitality of a living idea!

In the town outside we made many other acquaintances of all classes of society In 1849 no social stigma or very little, attached to any open association. Gamblers were respectable citizens provided they ran straight games

Among the others we came across a preacher we had seen holding forth on the wharf He was engaged, with the assistance of two men of the Methodist persuasion, in building a church. The three had themselves cut and hewed the timbers Mr Taylor for that was his name explained to me that having no money, that seemed the only way to get a church He showed us his own place, a little shack not unlike the others but inclosed and planted with red geraniums, nasturtiums and other bright things

(To be Continued)

Use our classified advertisements

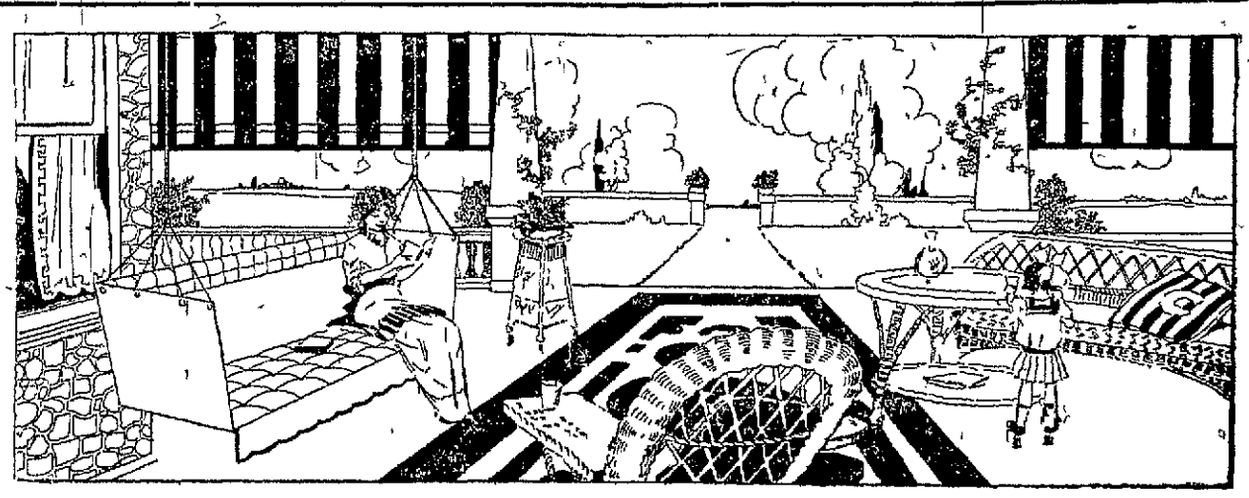

Summer Goods at Less Than Cost

It is a rule of our stores never to carry anything over from one season to another. Our buyers are now at the market and they have wired us to empty our warehouses of every dollar's worth of summer goods to make room for the tremendous purchases they have made for fall.

We shall not stand on ceremony. When we start out to do a thing we do it quick and everything will be so slashed in price that it will go in a hurry.

The First to Come Will Get the Best Choice

It's a grand opportunity for you to make your porch comfortable and beautiful—PORCH SWINGS, PORCH SETTEES, PORCH ROCKERS, PORCH CHAIRS, PORCH STANDS, PORCH MATTINGS, ETC., WILL GO AT A FRACTION OF THEIR REAL VALUE.

Ice Boxes, Refrigerators in all Styles, Gas Ranges, Kitchen Cabinets, Baby Carriages

And all such goods which sell fastest during the summer season have been cut down in price until all the profit and part of the cost has vanished. COME! YOU'LL ENJOY PICKING OUT THE BIGGEST BARGAINS. DON'T HESITATE ON ACCOUNT OF MONEY—YOUR CREDIT IS AS GOOD AS GOLD!

The Rapport-Featherman Co.,

A Co-Operative Association of Big Furniture Stores Organized to Give You More For Your Money.

Classified Ads.
One Cent a Word.

Title and Trust Company of Western Pennsylvania

Your Attention

is directed to the advantages of having the Title & Trust Company of Western Pennsylvania act as your Executor or Trustee

Its Reliability, Legal Experience, Permanency and Facilities

Come in and consult our officers freely.

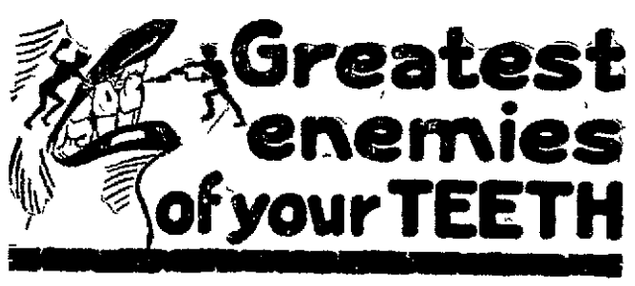

—are Pyorrhea and decay.

Both usually develop only in the mouth where germ-laden tartar is present.

"But I brush my teeth," you say. Yes, you brush them, but do you REALLY CLEAN them?

Tonight, after brushing your teeth, go to the mirror and examine them. In all probability you will find an accumulation of tartar on the enamel and bits of food deposit hiding in the crevices.

Senreco, the formula of a dental specialist, REALLY CLEANS. It embodies specially prepared, soluble granules unusually effective in cleaning away food deposits. Moreover, it is particularly destructive to the germ of Pyorrhea.

Go to your dealer today and get a tube of Senreco—keep your teeth REALLY CLEAN and protect yourself against Pyorrhea and decay.

Send 4c to Senreco, 304 Walnut Street, Cincinnati, Ohio, for trial package.

"PREPAREDNESS"
See your dentist twice yearly
Use Senreco twice daily

The tooth paste that REALLY CLEANS

Senreco

Reg U S Pat. Off.

YOUGH TRUST COMPANY,

CONNELLSVILLE, PA.

Capital	$ 200,000.00
Surplus and Profits	16,000.00
Resources	1,100,000.00

FOUR PER CENT. PAID ON SAVINGS ACCOUNTS.

THE UNION NATIONAL BANK OF CONNELLSVILLE, PA. (WESTSIDE)

You are Sure

of safety for your money when deposited with the Union National Bank of Connellsville And your Principal will increase, aided by the liberal interest which we pay

Your account is invited

4% Interest Paid on Savings Accounts.

UNION NATIONAL BANK,

WEST SIDE CONNELLSVILLE, PA.

POLLY AND HER PALS—Yes, Delicia's Skirt is Greek to Pa.—By Cliff Sterrett.

Copyright 1916, by Newspaper Feature Service, Inc. Great Britain rights reserved. Registered in U. S Patent Office.

OPINIONS HANDED DOWN BY THE COURT IN SEVEN ESTATES

Confirmation Held in Abeyance in Estate of Hamilton Newcomer.

BALSLEY DISTRIBUTION MADE

Balance of $894.88 to Be Divided Among Heirs of Nancy Balsley; Small Sum is Apportioned in Estate of Sophia Swink, Connellsville Twp.

Special to The Courier.

UNIONTOWN, July 25.—Opinions and orders in seven estates which were audited at the June term of orphans' court were handed down by Judge J. C. Work. In the estate of Hamilton Newcomer, deceased, who died in South Brownsville March 9, 1915, Judge Work made an order holding in abeyance the confirmation of the account and the exceptions to the account which were filed by nine parties. The account filed by E. Newton Newcomer, administrator, showed receipts of $34,470.16 and expenditures of $32,383.24, leaving a balance of $2,086.92. The testimony showed that there is considerable personal property and real estate yet to be reduced to cash. All of the exceptions raised the question of the solvency of the estate, but Judge Work in his opinion decided that at this time it is impractical to determine the solvency of the estate.

In the estate of John White, a negro, who died in Uniontown April 28, 1907, the court made an order for the distribution of a balance of $600.42 in the hands of the trustee. The money is to be paid as follows: *Joseph Johnson*, $24; Mart A. Kiefer, sheriff's costs, $48.96; city of Uniontown, municipal lien, $101.96; George Patterson, counsel fee, $25. The court decreed that the balance of $404.42 realized from the sale of Gallatin avenue property be paid to Rachel White, the surviving wife, no heirs being found.

Other orders are:

Estate of Nancy Balsley, died in Connellsville August 15, 1914, balance of $894.88 to be paid as follows: F. E. Younkin, $1.75; William Balsley, husband, $297.69; Earl Balsley, Charles Henry Balsley, Florence Myrtle Nicholson, Mrs. Nellie Heffley, Lester Robert Balsley and David Ralph Balsley, each $99.24.

Estate of Sophia Swink, died in Connellsville township April 17, 1915, balance of $51.11 to be paid as follows: J. R. Richebeger and Joseph Christner, taxes, $51.24; S. D. Woods, account of judgment, $2.87.

Estate of Jonah M. Dearth, died in *German township January 29, 1915*, balance of $628 to be paid as follows: Margaret Dearth, widow, $176; *Alnina Dearth*, Aaron Randolph Dearth, Ada Florence Roderick, Cora Palmer Dearth and Sarah Mozella Dearth, each $70.40.

Estate of James O. Rhodes, died in Masontown May 166, 1914; no balance for distribution and account confirmed.

Estate of John Shaw, died in Menallen township March 15, 1914; no balance for distribution and account confirmed.

CONFLUENCE.

CONFLUENCE, July 25.—H. C. Humbert of Connellsville, spent Sunday with relatives here.

C. E. Boyer of Smithfield, was here yesterday on his way to Friendsville on business.

Clyde Brown has returned to his work in Connellsville, after spending several days with relatives here.

Miss Gale Hackney, who was visiting her uncle and aunt, Mr. and Mrs. E. E. McDonald for several weeks, has returned to her home in Centerville.

Miss Marie Younkin is visiting with friends in Somerfield.

Thomas Augustine of Pleasant Unity, has returned home, after a few days' visit with relatives at Addison.

Mr. and Mrs. Elliott Beggs and baby have returned to their home in Connellsville, after a visit with friends here.

William Ream and Bryce Hyatt have gone to Charleroi, where they have secured employment.

Rev. W. A. Wissinger who was here holding services in the Baptist Church on the West Side, has returned to his home in Brownsville.

Rev. J. T. Fox of Philadelphia, who with Mrs. Fox and two children are visiting Mrs. Fox's parents, Mr. and Mrs. G. O. Groff.

It Will Pay You
To read our advertising columns.

NEURALGIA YIELDS

to the healing, purifying stimulating influence of

DR. JONES' LINIMENT

as no other remedy.

Mrs. Edward Heiser, of Elizabethtown, N. J., says: "Dr. Jones' Liniment is excellent for neuralgia, toothache, sore throat, sprains, and we find it useful in many other ways."

Used fifty years.

Look for the Beaver trade mark.

TRADE MARK

25 and 50 cents per bottle.

For sale by Laughrey Drug Co., and F. H. Harmening.

TESTS OUT NEW BATH OUTFIT AND LEAVES THE BLINDS UP

Enthusiastic Youth Is Now Ashamed to Come Down Street Until After Dark.

The whole thing was an oversight, of course. If he is a bit ashamed to walk down streets for fear of the kidding his friends may subject him to, he should not be censured. He was just a bit impulsive—too much in a hurry, as it were.

What are we talking about? Listen. He had heard so much about those patent portable bath-brush, hickeys, and the arguments of the big fellow who sold the things having been so convincing, he simply could not resist the temptation to invest in one. He had always had a hunch that bath tubs in a boarding house were unsanitary, anyhow. Well, the thing came. It was a fascinating outfit. There was the rubber tray that you spread out on the floor to catch the water as it drips from your figure, the brush through which the water *percolates* something after the manner of a shower bath, and the little alcohol heater that hangs on the wall and supplies the bather with water. It looked as though it would do the work.

It wasn't Saturday, but he felt he simply had to have a bath with his new outfit. So he set it up, lighted the heater and doffed his clothes. Then he stepped in the "tub" and turned on the water.

The purpose of these few lines is not to extol the virtues of any portable bath outfit. That would be advertising. But it must be said that he had a fine time, scouring himself over and over again. He became absorbed in the process, but not so much so that he did not hear a shout of laughter which came from the street below his window.

He had forgotten to pull down the blind.

Subscribe for The Daily Courier.

BALTIMORE & OHIO

10-DAY EXCURSIONS TO

NORFOLK AND OLD POINT COMFORT

VIRGINIA

JULY 27,
AUGUST 10 AND 24,
SEPTEMBER 7.

$10.00

ROUND TRIP

GOOD IN COACHES ONLY

For $2.00 Additional Tickets Will Be Good in Pullman Cars, With Pullman Tickets.

The Route is Rail to Washington or Baltimore and Delightful Steamer Trip to Destination.

Full Information at Ticket Offices.

MODERN SCIENCE FINDS A NEW METHOD

How Nerve Insulation Stops Inflammation and Eczema, Sunburn and All Skin Diseases Yield to Remarkable Skin Discovery.

The nerves of your body are like electric wires. They carry the nerve energy (neuro-electricity) which is generated in the brain, to all the cells and tissues. The nerve sheaths are insulated to resist a current of about 4/1000 of a volt as has been proven with the aid of Lord Kelvin's galvanometer, an instrument so sensitive and accurate that for the first time it is now possible to measure the strength of nerve currents.

It has been found that wherever acute inflammation occurs the insulation of the nerves is broken down, making it difficult, and often impossible, for nature to heal the surrounding cells. Germs cannot live in healthy tissue; it is only through damaged cells that they thrive and spread. Obviously therefore, the right way to sucessfully treat inflammatory disease is to quickly repair the damaged insulation and enable nature to restore the diseased tissue to a healthy condition. Ion-o-lex Unguent does this.

Ion-o-lex Unguent is not a drug. It does not contain opiates or narcotics. Its action is entirely mechanical. Applied externally, it penetrates the tissues and surrounds the injured nerve sheaths with an insulating bath. Then the inflammation subsides and nature quickly repairs the nerve lesion—your are well. Don't suffer another minute, just go to A. A. Clarke and get a large jar of Ion-o-lex Unguent, it costs little, use as directed and if you cannot say that it is the greatest means ever devised for conquering inflammation wherever it exists, your money will be cheerfully returned without a question.—Adv.

OHIOPYLE.

OHIOPYLE, July 25.—Mrs. Ernest Hershberger has returned to her home in Scottdale after a pleasant visit spent here.

Mrs. Ramsey Morris returned to her home here yesterday after a few days' spent in Connellsville.

Hugh Corristan of Uniontown is spending a few days with Ohiopyle friends.

Oral Jackson was a business visitor in Confluence Monday.

Mrs. Shriver Shipley of Bidwell was a shopper and visitor here yesterday.

Miss Daisy McClain has returned to her home here after a few days spent with Mr. and Mrs. Fred Darko at Indian Creek.

Charles Stull of Bear Run was a caller here Monday.

Mrs. Selvan Skinner of Whig Corner made a business trip to Connellsville yesterday.

Mrs. Liston Joseph of Bear Run spent Monday shopping and calling on Connellsville friends.

Miss Lucy Linderman has returned to Connellsville after a short visit spent here.

William Brady took in the Western Maryland excursion to Cumberland Sunday.

Subscribe for The Daily Courier.

SOISSON THEATRE

CHILDREN 5 — "THE HOUSE OF LILIES" — ADULTS 10

TO-DAY

HOBART BOSWORTH IN THE FIVE REEL DRAMA

"DR. NEIGHBOR"

BILLY ARMSTRONG IN THE TWO REEL L-KO COMEDY

"Ignatz's Icy Injury"

MAUD EMORY IN THE VICTOR DRAMA

"A Conflicting Conscience"

INTERESTING SCENES IN

THE ANIMATED WEEKLY

—TOMORROW—

THE BEAUTIFUL ACTRESS, VIOLET MERSEREAU IN

"BROKEN FETTERS"

Wright-Metzler Co.

July Clearance Ladies' and Misses' Apparel

Offers the Most Substantial Savings

—It would require an entire page—and more—to describe each item completely, so we can only list them in the briefest possible way. This story will show your savings. We leave the rest for your inspection.

—Entire Stock Wool Suits, sizes 10 to 51, Half Price.

—A Big assortment Ladies' Colored Wash Dresses, $3.00 and $4.00 values, $2.48; $5.95 to $7.50 values, $4.98; $10.00 to $18.50 values, $6.95; $15.00 to $22.50 values, $10.00.

—One special lot Silk Dresses $25 to $35 values, $18.75.

—Ladies' White Wash Dresses, $7.50 values, $5.63; $10.00 values, $7.50; $15.00 values, $11.25; $25.00 values, $18.75.

—Children's Colored Wash Dresses, sizes 6 to 14, $1.50 values, $1.20; $2.75 values, $2.19; $3.50 values, $2.98.

—Ladies', Misses' and Juniors' Coats, $7.50 values, $5.63; $10.00 values, $7.50; $12.50 values, $9.38; $15.00 values, $11.25; $25.00 values, $16.50.

—Children's Coats, sizes 6 to 14, $2.50 values, $1.88; $4.50 values, $3.38; $5.95 values, $4.47; $7.50 values, $5.63.

The Greatest Clearance of Art Needlework This Store Has Ever Held. Buy Now and Save

—Royal Society Package Outfits, **One-Fourth Off.**

—Royal Society Finished Models, **One-Half and One-Third Less.**

—Stamped and made up Corset Covers, Vests, Combinations, etc., all sizes and designs; 75c to $1.50 values. **HALF PRICE.**

—Embd. Pillow Cases, Fruit-of-the-Loom Muslin, size 36-42. **Sale price, 59c.**

—Choice of Silk and Cotton Floss, **price 1c.**

—Salesmen's samples, cushions, sewing bags, scarfs, etc., etc., in different colors of cretonne. **Clearance price, 39c.**

—Turkish Baby Mats, embd. in pink and blue, **69c.**

—Stamped Scarfs and Centers on White Linen. All prices and sizes. **One-Fourth Off.**

—Dark Linen Cushions, worth to 35c. **Sale price, 19c.**

—Dark Linen Cushions, worth to 65c. **Sale price, 39c.**

The Season's Smartest and Most Complete Showing of BELTS

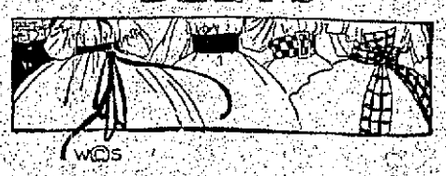

—**WHITE KID BELTS**, with nickel or kid-covered buckles, 1½ to 4 inches wide, **65c to $1.25.**

—**SUEDE BELTS**, in rose, copen, green and gold, 2 to 3 inches wide. **65c to $1.25.**

—**COMBINATION BELTS** of satin and white kid in rose, green, gold and copen, **$1.25.**

—**WHITE KID BELTS**, with colored kid stripes, in copen, green, rose and black. **65c.**

Wonderful Values in Our July Clearance of Silks

—45 inch Natural Color Palm Beach Cloth, $2.00 value, $1.00 yard.

—36 inch Natural Color Crepe, Tussah, $1.50 value, $1.00 yard.

—33 inch Striped Crepe de Chine, $1.50 value $1.19 yard.

—36 inch Silk Shirtings, $1.00 value, 65c yd.

—One lot fancy Silks, stripes, plaids and checks, regular at $1.25, $1.35, $1.50 and $2.00 yard. **Sale price, One-Fourth Off.**

—Silk Serge, plain black and black-and-white stripes, $1.50 values, $1.10 yard.

—Soiled Linings, sateen and cambric, regular at 15c to 40c yard. **Sale price, One-Fourth Off.**

Attractive Styles and Prices in Boys' Wash Suits

—A complete line of Wash Suits, including all sizes 2 to 8 years, in many different colors and styles, *to sell for only 50c.*

—Boys' Plain Pants, including white, all sizes, 3 to 8 years, worth up to $1.00. **Special Price, 50c.**

Gold Bond Stamps in Addition to all Special Clearance Prices

TAKE A GOOD LOOK AT IT

so that you'll always be sure of getting the really best!

The label that means purity, quality and positive satisfaction in beer—

PITTSBURGH BREWING CO'S.

BEER

Hot-day happness—so good and refreshing!

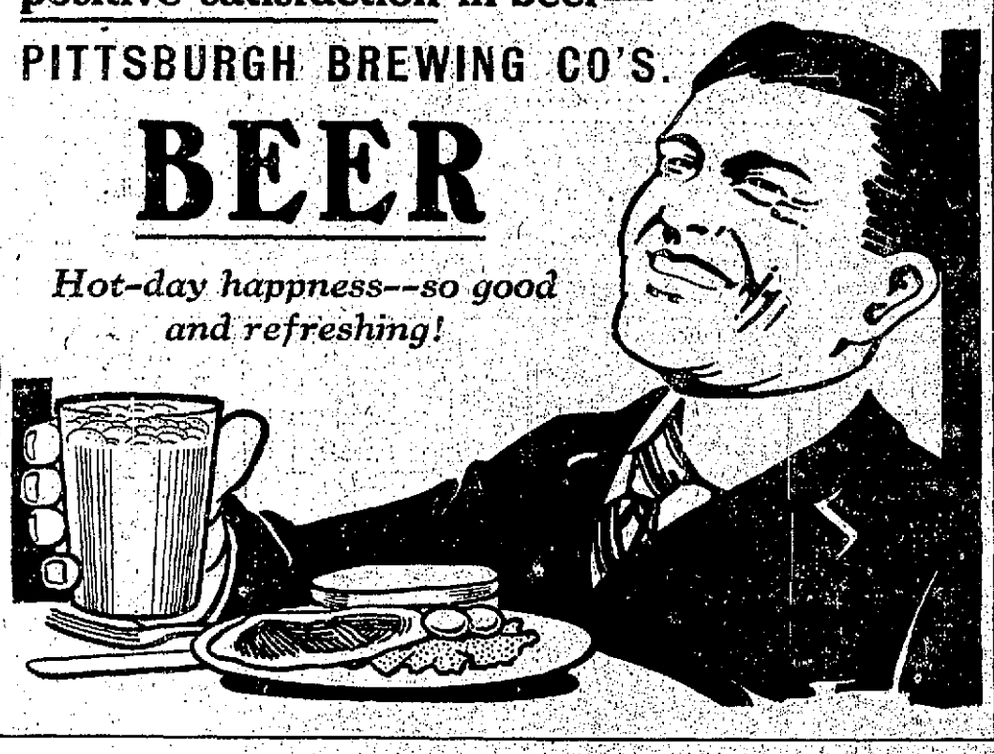

PITTSBURGH BREWING CO. CONNELLSVILLE BREWERY

Fish a-Plenty

The cool, deep rivers and mirror-surfaced water stretches with mist wraiths trailing through the high green pine tops of an early morning, call you this summer to the basslund muskallonge haunts of

Georgian Bay and French River

Point au Baril should be your centre for Georgian Bay with its thirty thousand Island fairyland, its fishing, boating, cruising, golfing and tennis.

While the campers' delight is along the wildly beautiful shores of the French River with fish-a-plenty. Reached by the

Canadian Pacific Railway

through the very heart of the famous Ontario summerland.

For full information about Georgian Bay and French River ask for Tour No. G-21

C. L. WILLIAMS, G. A. P. D.
Canadian Pacific Railway Company
140 Sixth Ave.
Pittsburgh, Pa.

THE DR. BARNES MEDICAL INSTITUTE

For the treatment of Chronic, Nervous, Blood, General, Complicated and Special Diseases of Both Sexes. Men's Diseases a Specialty.

108 W. Main Street,
CONNELLSVILLE, - - PA.

J. B. KURTZ,
NOTARY PUBLIC
AND REAL ESTATE
No. 2 South Meadow Lane.
Connellsville Pa.

WEAR Horner's Clothing

PARAMOUNT THEATRE TODAY

The Home of the Pipe Organ.

BILLY BURKE IN

"Gloria's Romance"

EPISODE NUMBER TWO.
"CAUGHT BY THE SEMINOLES."

PALLAS PICTURES PRESENTS DUSTIN FARNUM IN
"DAVID GARRICK,"
PARAMOUNT FEATURE IN 5 ACTS.

BURTON HOLMES TRAVEL PICTURES.

—TOMORROW—

LILLIAN GISH WITH MARY ALDEN IN
"AN INNOCENT MAGDALENE,"
TRIANGLE PRODUCTIN IN 5 ACTS.

ALSO AN ALL STAR KEYSTONE COMEDY IN TWO ACTS.

ARCADE THEATRE TODAY

GREAT CAST INCLUDING HENRY WALTHALL, EDNA MAYO AND BRYANT WASHBURN IN

"The Blindness of Virtue"

AN INTENSELY GRIPPING SIX PART FEATURE.

FRANK DANIEL'S COMEDY.

—TOMORROW—

THE ATTRACTION OF THE SEASON, THEDA BARA WITH ALL STAR SUPPORT IN
"EAST LYNNE."

TRY OUR CLASSIFIED ADS. ONLY 1c A WORD.

EYES

TESTED AND FITTED
Without "Drops" or Drugs.

A. L. Tucker, Oph. D.
104 S. Pittsburg St., Connellsville.

J. N. Trump
WHITE LINE TRANSFER

MOTOR TRUCK and WAGONS.
MOVING AND HOISTING.
PIANOS A SPECIALTY.

Office 103 E. Grape Alley, Opposite P. R. R. Depot. Both Phones.